LOWER MORELAND

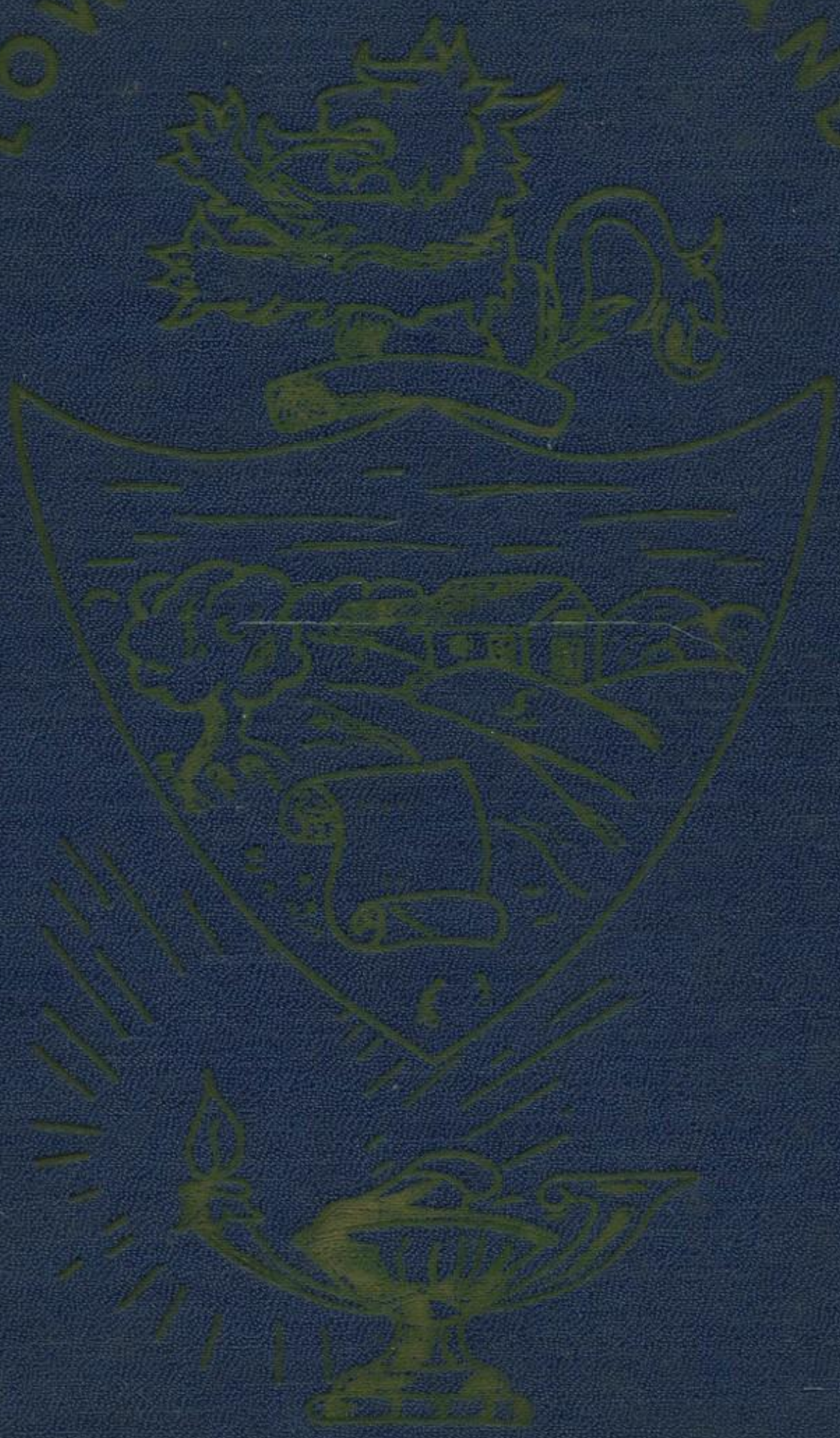

1951

THE ELMLEO

1951

The staff presents the 1951 ELMLEO with high hopes—for your enjoyment, reminiscing, and re-reading—both now and in the days to come.

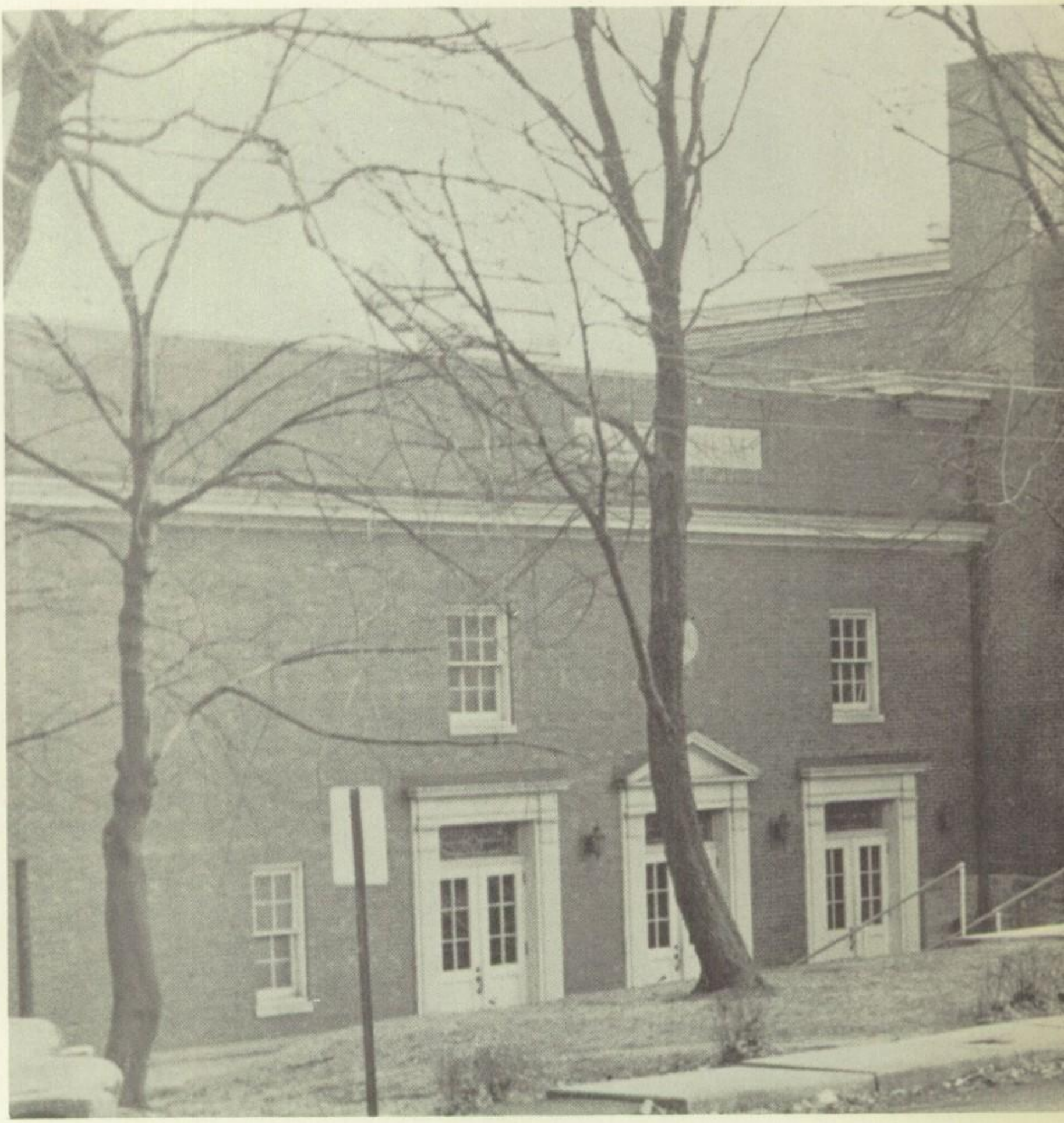

L. M. H. S.

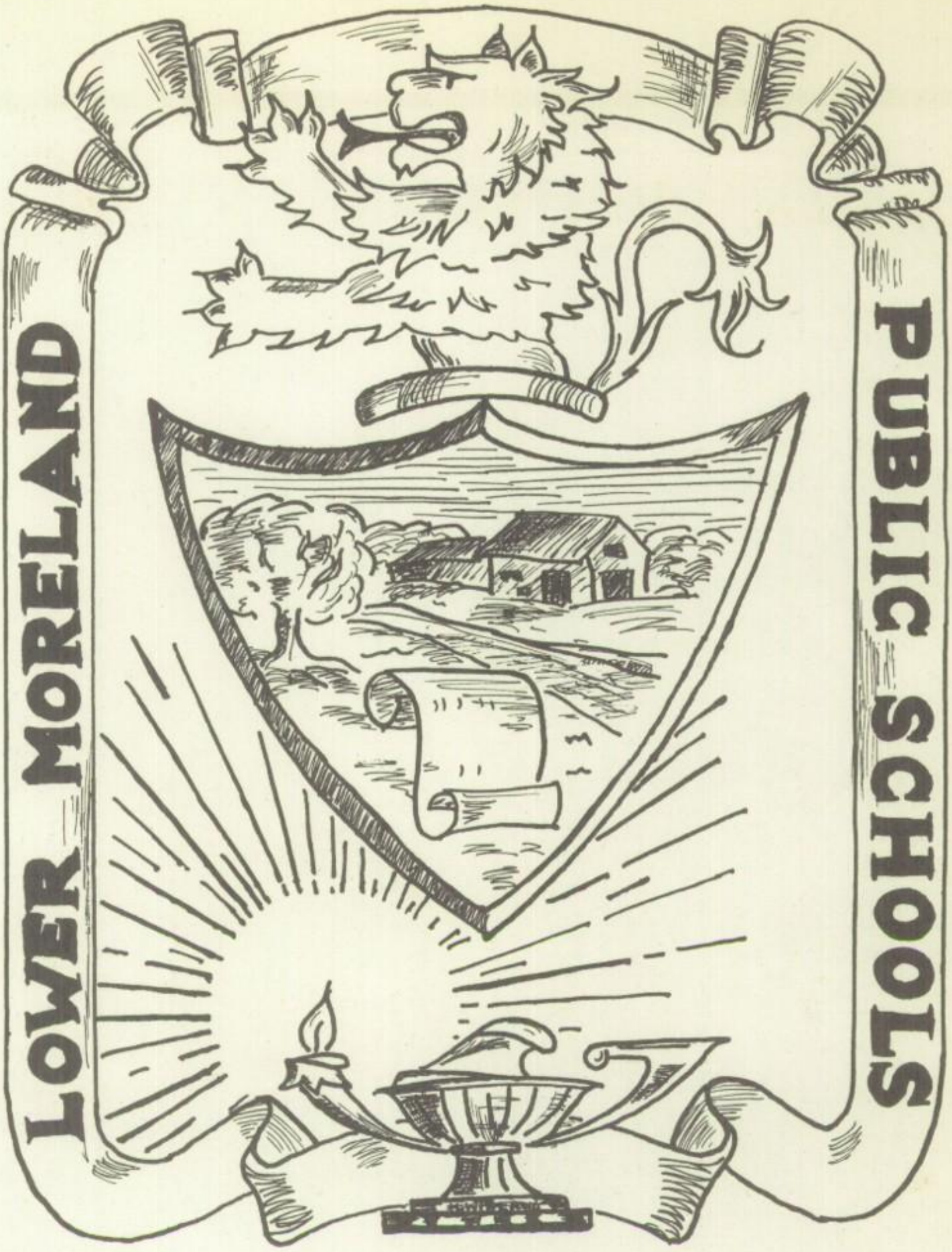

LEGEND OF THE SEAL OF THE LOWER MORELAND SCHOOL DISTRICT

The seal is composed of a shield representing the original township of Moreland. However, in 1917, Moreland Township was divided into Upper and Lower Moreland. This division is indicated on the shield by the Pennypack Creek, a historic stream bordering our community. On the banks of the Pennypack is the grist mill, symbolizing the early industry of this section.

On the lower half of the shield we find the scroll, which characterizes the early means of exchanging thought by the written and printed word, and the growing oak, symbolizing development and strength.

Mounted on the top of the shield is a rampant lion taken from the crest of the Moore family. Nicholas Moore, a member of this family, received from William Penn the original grant of land of Moreland Manor, later to become Moreland Township.

Supporting the shield is a Grecian lamp shedding rays of education and enlightenment. The entire seal is bound by an endless ribbon representing unity of purpose and effort. On this ribbon the identity of the seal is inscribed.

Dedication

GEORGE S. ROBINSON

Through the years we have known Mr. Robinson as our history and physical education teacher and coach of many championship basketball teams. Since Mr. Robinson has become our principal, we think of him as our friend and advisor.

We shall always remember him with gratitude and appreciation for his interest, encouragement, and cheerful guidance which made our years at Lower Moreland so pleasant.

Therefore, we, the class of 1951, dedicate our yearbook to our new principal.

BOARD OF DIRECTORS

Mr. I. M. Jarrett
Vice President

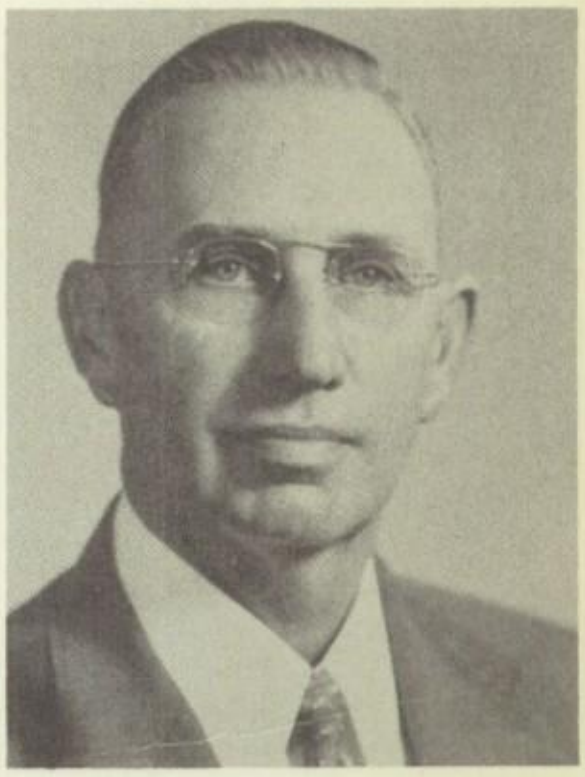

Mr. Wm. D. Ridgway
Secretary

Mr. Wm. E. Dietrich
President

Mrs. Herbert M. Blumhardt
Treasurer

Mr. Wm. F. Anglemoyer
Member

Supervising Administration

To the Class of 1951–

It seems a very short time since you as individuals and as a class entered our senior high school.

In these few years you have developed into young men and women; you have advanced scholastically and socially. It is with your advancement that we are most concerned. We hope that what help we have given you and the opportunities you have enjoyed here will be, to a great extent, a means by which you will be better able to progress and to achieve whatever goal you have set.

I wish for each one of you the best that life can give, but I would remind you, too, that happiness and success are not free gifts to any one of us. They are achieved, and your own time, effort, and thought must go into their achievement.

With sincere good wishes,

Franklin T. Hoke

Supervising Principal

To the Class of 1951–

May the memories of your class and school be enriched as you review your school life through the write-ups and pictures in your Elmleo.

Those of you who have worked carefully and tirelessly to make the yearbook the best ever are to be commended. I feel sure your work will become more and more meaningful through the years.

To all the class members I extend my sincere good wishes for a happy and successful future. I hope just as sincerely that we at Lower Moreland have prepared you adequately to meet the future and its demands.

George S. Robinson

Principal

MEMBERS OF

LORENCE E. ALLSHOUSE
ealth, Physical Ed., English

MERL W. BRIGHTBILL
History

JAMES M. BRUBAKER
Arithmetic, Commercial Geography, Typing

BERTHA L. CROWE
English, Latin, Guidance

DORIS L. GRAY
French, English

EUGENE W. MARTZ
Jr. High History, English, Geography

MARK E. SETZER
Alegbra, Geometry, Trigonometry

CARL C. SLAYBAUGH
Biology, Physics, Consumer Science, Drivers Education
Chemistry,

MARY E. HALL
Bookkeeper, Stenographer

DORIS B. FESMIRE
Secretary

GEORGE P. DARROW
Mechanical Drawing, Shop

EDWARD H. EDWARDS
Science, Biology, Practical Math.

ELSA W. GARRETT
Library, History

JEAN H. GOREGLIAD
Art

THE FACULTY

KATHRYN M. YOUNG
Cl. Practice, Bookkeeping, Stenography
Jr. Business Training,

EARL S. YOHN
Music

ALVIN L. WHITE
Health, Physical Education

CAROL J. WATSON
Home Economics

MARJORIE SHANNON
School Nurse

THE ELMLEO STAFF

The staff has worked hard to combine the best features of our traditional yearbook with a few original ideas to make the ELMLEO of 1951 of real value and interest to all Lower Moreland students and friends.

Editor-in-Chief—Harold Vikoren
Art Editor—June Hibbs
Literary Editor—Dolores Bell
Business Manager—Gertrude Leahy
Photography Editors—Eric Thompson, James Fox

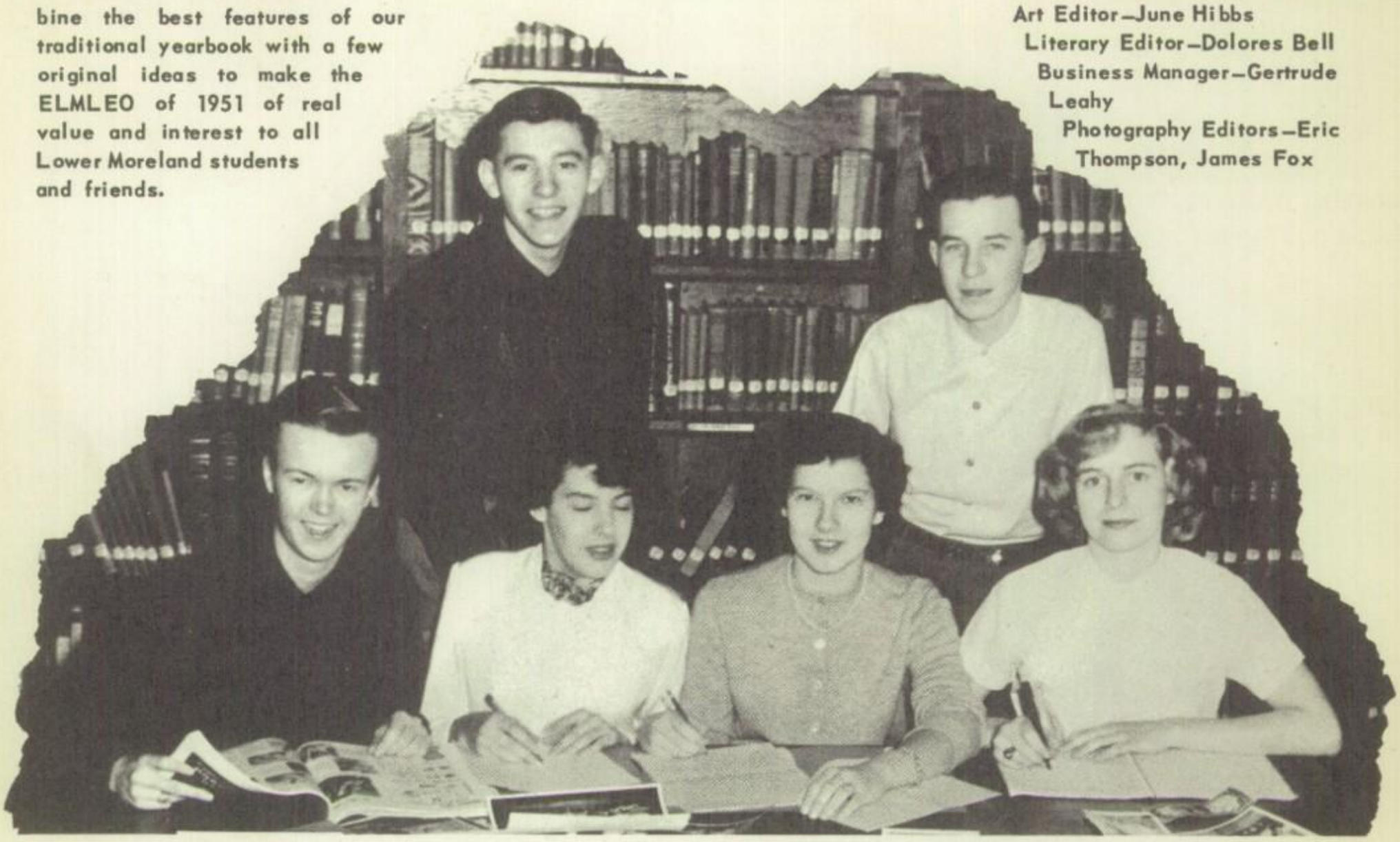

Staff

Dear Diary,
Even since we were childish painstakingly copying our name in the first grade, we have looked forward to being a senior and graduating. But now as we are leaving, we are not so eager to see the end approach. The things that we all must lose — the exciting league games, the pep rallies, the proms and informals (stag — 60, drag — 90). the race for flowers and pounding construction of May Day, those last minute cramming sessions for our exams, the patience and understanding of our teachers and advisors! Now we can see why graduates have treasured their year books so highly, for in this year book we have tried to capture and relive our high school days — in words and pictures.

For a long time to come, with increasing interest as the years go on, we shall treasure this annual. As we do so, we shall remember especially those of our class who worked so faithfully to give us this fine book — our editor, our department workers, our photographer, our artists, and those invaluable business staff members.

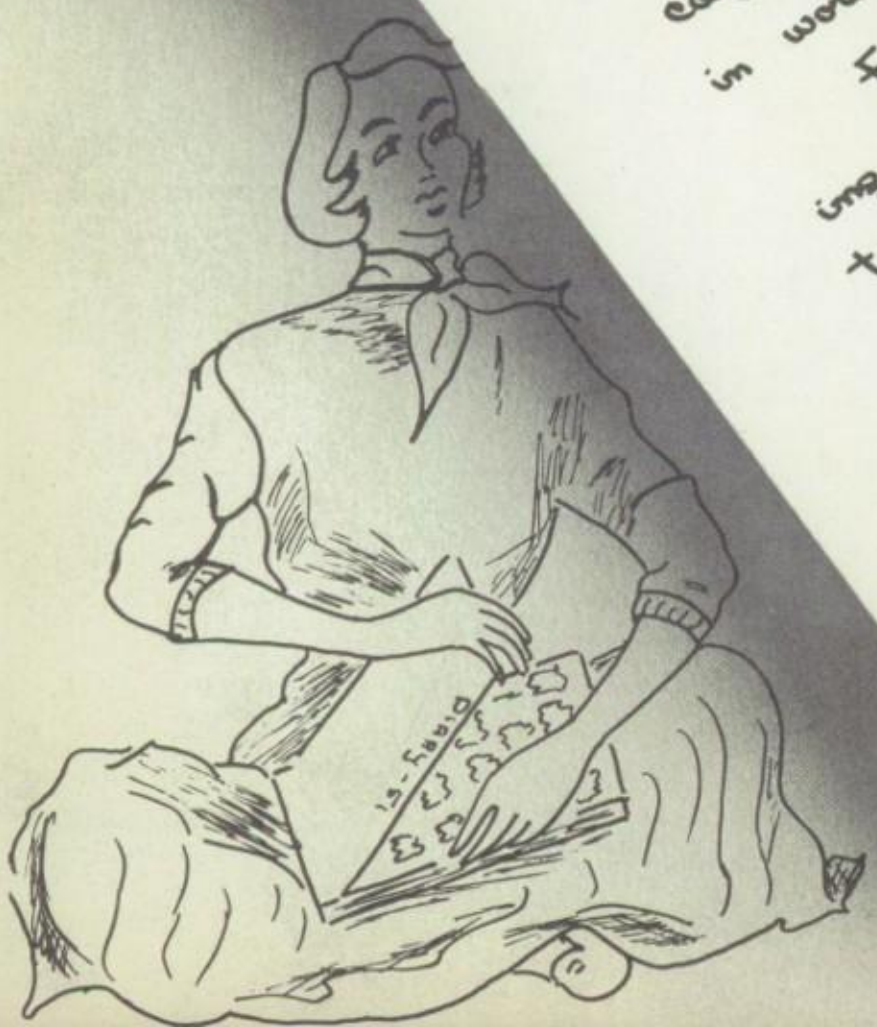

Seniors

TERESA AVENDER

Commercial — Rockledge

With her laughing way and cheerful smile
Little Teresa helped make life more worthwhile.

"Short and Sweet" is a title Teresa is certainly worthy of—for that is just what she is. Always smiling and with a pleasant word for everyone, Teresa has made and will keep many friends from Lower Moreland. During her high school years, Teresa participated in intra-murals for three years and was captain in her junior year. The Safety and Glee Clubs had in Teresa a very capable member. Her work with the art group of the Elmleo and the staff of the Lion's Roar further proved her ability. We have no doubts about a happy future for Teresa.

DOLORES BELL

Commercial — Huntingdon Valley

Whether she sings of happiness or woes,
She shall make music wherever she goes.

If "D" isn't smiling or laughing, we wonder what's wrong, since that is how we usually see her. "D" has her serious moments too (if necessary). Intra-murals claimed Dolores for three years along with Cheerleading and Glee Clubs of which she was particularly fond. Dolores served as an able literary editor for the Elmleo and a member of the Lion's Roar Staff for a year also. She likes odd things, crowds, basketball and especially dancing in which she excels, and dislikes conceited people. Singing is her particular hobby and if you ever heard "D" you would certainly know why. After commencement she plans to work a year and then settle down. Lots of luck to one who certainly deserves it.

JOHN BELL

College Preparatory — Feasterville

To brighter horizons he will lead
In his life he'll never need.

Johnny, one of our best athletes, has certainly been as asset to our class. Besides playing varsity football and baseball for three years, he served as a competent senior class president. This shows that Johnny can star in many fields. He played intra-murals for three years also. Johnny belonged to Typing, Home Economics, Science and Safety Clubs and served a year on the Lion's Roar staff. He likes woodworking, mechanics and cars while his only dislike is French. All these likes are topped by one which comes most easily to John and that is sports. We know that Johnny's friendly ways, cheerful smile, and sense of fair play will stand him in good stead in his post-high school years.

WILLIAM BOHL

Academic — Somerton

We said, "Oh, woodman, spare that tree."
Bill was our forester, you see.

One of the quieter and more reserved members of our class is handsome Bill, who always comes through with a witty remark when we least expect it. If you ever want to know anything about woodworking or mechanics just ask Bill, since these are his favorite subjects. He belonged to Hunting and Fishing, Science and Safety Clubs. Bill's favorite outside interests are in machinery, old cars, and hunting and fishing. Bill pursues even these hobbies with the same seriousness of purpose and thoroughness he displayed in his academic work. We don't have to make a special point of wishing him good luck, for we are sure that Bill will always make good.

GRACE BOONE

Academic — Bethayres

A girl with a sound and sensible mind
We hope, to her, life will always be kind.

Grace, our cheerful senior, never seems to mind anything, Combined with her blond hair is a merry disposition and a willingness to lend a helping hand. Grace joined the academic course in her senior year in order to become a nurse, but, things may have changed now that cupid has paid her a visit. She was an ardent member of the Glee and Tri-Hi-Y Clubs. She likes lots of good friends and good times; dislikes jealous people and homework. She is particuliary interested in singing, eating and interior decorating. We all wish Grace the best of luck and happiness in her future years.

BARRIE Z. BRAUN

Academic — Huntingdon Valley

A prankster if there ever was one!
His brand of wit was exceeded by none.

"Zittle," our fun-loving mischief maker, will long be remembered by all of his senior friends. Besides adding that certain touch to brighten dark days, Barrie has a way about him that has added much gaiety to our senior class. Barrie's clubs consist of Science, Glee, Art, Hi-Y, and Home Economics, and a year on the Lion's Roar Staff. He played intra-murals for two years. His likes are "girls naturally" and his dislikes are school and teachers—He played a very convincing role of "Steve" in the junior play. All this fun and acting ability lead up to just one thing—"Zittle." After graduation he plans to study salesmanship, a field that should give him opportunity to express his talents.

MAY BRIGGS

General — Huntingdon Valley

Always willing to lend a hand—
She was one of the best to be found in the land.

Happy-go-lucky May, not only ranks high as being the tallest girl in the senior class but ranks equally in having a good disposition. May disproves the fact that good things come only in small packages. May played in intra-mural basketball for three years and was co-captain in her junior year. She belonged to the Glee and Cheerleading clubs. She served one year on the Lion's Roar Staff. May likes everything, especially buying clothes; her dislikes are mushrooms. After graduation her plans consist of opening a beauty parlor of her own. We know that with her happy disposition and sense of fair play, May will never want for friends.

JUNE BURROWS

College Preparatory — Rockledge

No better friend could ever be found
A pal that's loyal, true, and sound.

Friendly and dependable June is always ready to do a job that needs to be done. Along with this fine quality we find many others which have led June to the top section of the Senior Class—June enjoyed hockey in her senior year and also intra-murals for three years. We also found Junie as our Senior May Day attendant. Ranking high on her list of likes are horses, sports, dancing, knitting and, as she said, "practically everything;" dislikes are few, mainly sewing, and foggy, deep arguments. Glee, Tri-Hi-Y, Typing and Safety Clubs had in June a valuable participant. She was a member of the business staff for the Elmleo and served on the Student Council for two years, being secretary in her junior year. After graduation plans include college—first and foremost.

ADELINE CATALDO

Commercial — Huntingdon Valley

Pretty and popular, laughing Adeline–
Her sparkle and pep were with her all the time

Good looks, combined with a pleasing personality, add up to just one thing, Adeline. Along with this enviable combination we find that she participated in intra-murals for three years and was a valuable member of the Glee club, also for three years. She was a member of the Lion's Roar Staff for two years and a member of the literary department for the Elmleo. She likes dancing, clothes and everything in general, while her dislike list is negative. We know this pleasing young lady will succeed in whatever she plans to do, especially in that secretarial job that is "on the schedule" after graduation.

JANET CHARLES

Commercial — Huntingdon Valley

Although one of the shortest members of our class
In no one could we ever find a more cheerful, pleasant lass.

We call this tiny member of our senior class, "Charlie." Although very small, don't let her deceive you, for Janet has lots of spirit and pep that make you sit up and take notice. She participated in intramurals for a year and was a faithful member of the Glee and Safety clubs. Her favorite past times are swimming and dancing. She was a member of the Lion's Roar Staff. To show her even temper, we find she has no dislikes! We know "Charlie" will always be successful in whatever she does, especially in that typist's job she's heading for after graduation.

MARY BETH CROXALL

College Preparatory — Bryn Athyn

Just like a rose, she is pretty and sweet
Being her friend is really a treat

Many things–all complimentary and true–could be said about this popular young lady. An outstanding player of varsity hockey for three years (captain in her senior year) and basketball for two, "Liz" showed that her school spirit was never lacking. She belonged to Glee, Tri-Hi-Y, and Safety clubs, being president in her senior year. As a member of the literary Staff of the Elmleo and Editor of The Lion's Roar, "Liz" added to her own and L.M's. laurels. She was the competent class secretary for three years, a member of the Athletic Council for two, had a leading role in both class plays and was elected May Queen in her senior year. She likes people, dramatics, fishing and windy weather while her few but positive dislikes range from homework to bossy people. We'll miss this fun loving, vivacious, and efficient member of the senior class.

DANTE WILLIAM D'ANGELO

General — Feasterville

A very quiet fellow–Dante
But no finer could we find than he

"Hot-Rod Pete", as he is called by his friends, is one of those easy-going, good-natured fellows with an even disposition. Always smiling, Pete has acquired more than the usual amount of friends. The clubs that held his attention were Home Economics and Safety. His main likes are stock car racing and mechanical work; he dislikes snowy weather and history. To show the variety of things Pete can do just ask him to show you his hub-cap collection. Pete's interest in the future lies in either farming or building. He has had first hand experience in both and we know he'll be good in either.

JOAN DEAKYNE

Commercial — Rockledge

Always laughing, never a tear
She faces the future without any fear.

Always with a smile and a good word for everybody—that's Joanie. Although not active in varsity sports, Joan always gave us "the word" before a game and we went to it with renewed vigor. Her activities included intra-murals, and the Glee, Safety and Tri-Hi-Y Clubs. Typing and homemaking are the things Joanie most enjoys. She enjoys her many friends, too, for Joanie is a girl who always has a smile and a good word. Her future plans seem to lead to a secretarial position—followed by a homemaking career.

GLENDYN LEWIS DIETZ

Academic — Huntingdon Valley

Because of his handsome and winning ways
There is always something that we can praise.

"Lew" is what we call him and he will always be remembered for his helping hand with the big problems of decorating for our dances. Glen participated in the Hi-Y, Science, and Safety Clubs. He also enjoyed intra-murals and was a member of the Business Department for the Elmleo. Glen's great aim after graduating is to enter college. The college he chooses will certainly gain when Lew enrolls.

ANTHONY N. DI GIROLAMO

Academic — Rockledge

With that elfish twinkle in his eye
He'll never let life pass him by.

When we think of "Tony," we think of everything connected with fun and good humor. There never was a dull moment in class when Tony was around. He was a active member of the Hunting and Fishing Club and participated in football and soccer intra-murals. Tony's moments of leisure are spent in fishing by a quiet stream. As you gathered from his choice of clubs, Tony's favorite likes are hunting and fishing, while his dislikes, (he says) are girls. We know Tony will succeed after graduation with the "printers job," because of his ambitious and fun-loving nature.

BETTY VIOLA DURRWACHTER

Commercial — Feasterville

We looked all over and all around
We found that good things in Betty abound.

Betty pursues her even way with a smile and friendly word for all of us. Betty was a faithful member of the Shop, Safety, and Fellowship Clubs. She has many likes which include reading and good music. Betty also was a member of the Business Department for the Elmleo, and took a special interest in class sports. Betty plans to do secretarial work after graduating. There's no doubt about her success in that or whatever work she sets out to do.

MARGARET ELIZABETH DYER

Commercial — Feasterville

Of majestic tossing stallions she dreams
Of fields in Kentucky and Arizona streams.

Easy going Peggy usually leads a conversation to her favorite theme—horses. Although Peggy was a busy girl reading westerns she still participated in intra-murals and was a faithful follower of all school activities. Basketball and stock car racing are a few of her many likes. Like most commercial students, Peggy expects to become an office worker as soon as possible after graduation.

THOMAS L. FECCA

General — Trevose

He was our handsome football star—
Who carried L.M.'s fame near and far.

This handsome senior was the captain of our football team. He played varsity football and basketball for four years. Intra-murals always found Tommy in active participation. Aside from sports he liked Hi-Y, Home Ec., and Safety Clubs. We will not forget that he made a very valuable member of our stage crews for both the junior and senior plays. Also Tommy was always willing to help decorate for a dance when we needed a strong, tall man. He served as an able representative on the Athletic Council for two years. After graduation Tommy hints strongly that he thinks of joining the Navy. Whether in this or some other occupation of his choosing, we wish him much happiness and success.

MARIAN IDA FESMIRE

Academic — Jenkintown

Her music shall forever be known
In her the seeds of talent were sown.

Marian was a real asset to our class, chiefly because of her cheerful disposition, her willingness to help in our projects, and her special interest in music. Marian was one of our varsity hockey players in her senior year and played a part in both junior and senior plays. Marian joined in many of the school activities, particularly Glee Club and the orchestra. She also was a member of the Literary Department of the Elmleo. Marian's immediate plans include Wheaton College where she will be a music major.

JAMES FOX

Academic — Rockledge

A rifle in his hand and a gun o'er his shoulder
We hope he'll never change as he grows older.

Are you looking for a friendly, cheerful fellow, with a big smile for everyone? Well, here he is. Jimmy is all of this and more. He participated in intra-murals plus Hunting and Fishing, Home Economics, Hi-Y, and Safety Clubs. Jimmy was co-editor of the photography department for the Elmleo and proved his acting ability by taking part in both junior and senior plays. Jimmy was always ready to lend a helping hand in all class activities. We'll miss that helping hand and the wide grin that went with it.

ROBERT HAFNER

General — Rockledge

A little reserved and a little bit shy
A good athlete and a wonderful guy.

If someone should ask us anything about Bob they would be sure to get a pleasing reply. Although he may not be man of many words, when he does say something it's usually amusing. Bob's choice of activities were Hi-Y, Home Economics, and Safety Clubs. Bob took a special interest in sports and participated in intra-mural basketball and varsity football, in which everyone will agree, he was a great asset. His friendly way and good disposition are two characteristics that help make Bob a "grand guy." With these things in mind we feel safe in saying that his plans for the future will work out.

JAMES HARDMAN

General — Huntingdon Valley

This is the lad with the bright red hair
With the happy eyes and not ever a care.

Jim came to us in his senior year from Northeast High School. He is a member of the Hunting and Fishing Club, and has many interests, with his main interest being in model railroading. He is sociable, a good mixer, and always ready to lend assistance in the matter at hand. We are sorry Jim wasn't with us longer because we enjoyed being a classmate of his. Here is one of our members who seems fairly sure of what he is going to do after high school: namely, learn the trade of a sheet metal worker.

MARIE LEE HETRICK

Commercial — Feasterville

Her joyful presence and ready laughter
Will be remembered with pleasure forever after.

Marie's good disposition kept her light-hearted and happy always. Marie enjoyed participating in class sports, and was one of the many who played intra-murals. One of Marie's special interests is dancing. With all this Marie still found time to be a member of the Glee and Tri-Hi-Y Clubs. Although Marie's plans for the future are not definite we are sure she will succeed in whatever they may be—and what's more, she'll enjoy things!

JUNE VIRGINIA HIBBS

Commercial — Rockledge

Her flair for art and sparkling wit
June's never sad—no, not a bit.

Full of pep and always willing to help, that's "Junie," our class artist. But art isn't the only activity that claims June's time. In addition to this fine talent, she participated in basketball intramurals for three years and belonged to the Glee, Safety, and Tri-Hi-Y Clubs. She was also our art editor for the Elmleo. With Junie around, fun and good times were never lacking and you could always notice that twinkle in her eye when you mentioned Norman. Her only dislike is getting up in the morning. Her after graduation plans are office work and later—marriage.

JEAN RUTH HIBBS

Commercial — Rockledge

Of the two the more serious and grave
Until you see the smile that she saves.

No, you aren't seeing double—it is just the other equally friendly half of the Hibbs twins. Unlike June—Jean tends to be more on the quiet side but never too quiet to have a good time and cause a little excitement. Always dependable and helpful, Jeanie participated in basketball intra-murals, belonged to the Tri-Hi-Y, Glee and Safety Clubs, and served on the Business Staff of the Elmleo. She was an outstanding commercial student and intends to put her commercial talent to use after graduation. Jean has proved a real asset to our class, both as a student and as a friend to all.

RAYMOND H. HOFFMAYER

Academic — Rockledge

"Sleepy" had a nickname all his own
But the reason for it was well known.

"Sleepy" was a classmate who was always friendly and congenial. Happy-go-lucky Ray took everything in his stride. He never worried—and there's a reason for that nickname. Ray was a member of Science and Hunting and Fishing clubs. Hunting is also a hobby with him, but Ray likes best to go out and have a good time—and his excellent dancing is an aid to him there. Ray doesn't say what he'll do after graduation, but it's sure to be something interesting and unusual.

CATHERINE ELIZABETH HUBING

Commercial — Rockledge

Her fine brand of basketball
Was ever admired by each and all.

Sports loving Cass is what we've named this lass for obvious reasons. She participated in intra-mural and varsity basketball for three years. Being a member of the business staff of our year book and the Glee and Tri-Hi-Y clubs kept her quite busy—but she was ever calm, cool, and collected. Everyone has a slight knowledge of her hobby—collecting records of course! Cass has the same idea as so many of the girls "to settle down." That should be sufficient because we think Cass has all the qualities of a good homemaker.

WILLIAM L. JAMIESON

General — Feasterville

Bill is a big man in more ways than one
But in faults that were big, we found a sum total of none.

Easy-going Bill found the Typing and Home Economics Clubs to his liking, but because of his "outside interests," he participated in sports chiefly as a spectator. However, if his plans work out, Bill will be joining the Navy and not as a spectator. After a few months of training there, we imagine that even Bill will think back to his school days as pleasant, happy ones. In the meantime we wish Bill good luck for we know he can accomplish what he makes up his mind to do.

JOYCE MARIAN JONES

Commercial — Somerton

She's wide awake and on her toes
Spreading good cheer, where'eer she goes.

Joyce's nickname, "Joy," fits Joyce like a glove. Quiet and yet not too quiet is the best description we can think of. She participated in our intra-murals and always upheld the honor of the class. She was an active member of Tri-Hi-Y, Glee and Library Clubs. Among her special likes is stock car racing, but definitely not homework! We hope Joy will find the right job and will continue to be the kind of girl we have so much admired.

ROBERT THOMAS JONES

Academic — Rockledge

Always well dressed, he's neat as a pin
With this—plus personality, he always sure to win

"Jonesy" was one of our all around fellows. He has to his credit the honor of being Class President in his junior year, a member of the Business Staff of the Yearbook, junior play cast, and all the class athletic teams. —And then there were his club selections—Safety, Science, and Home Economics. Jonesy was a real asset to our class and worked hard for all the class projects. We wish him well in his future occupation.

KATHLEEN ELIZABETH KLEINZ

Commercial — Huntingdon Valley

One on whom we could all depend
Her cheerful willing spirit never seemed to break or bend.

Quiet and pleasant, Kathy was everyone's friend. She participated in intra-murals, was an important member of the Yearbook business staff, and sang in the Glee Club. She proved herself efficient, capable and full of school spirit as our hockey manager for two years and as a member of our senior play cast. You would usually find Kathy's name on our scholastic honor rolls, too. How she managed to do so many things well and still keep our class treasury in good order, we don't know! We do know this, however; we'll miss this very special classmate of ours!

CHARLES D. KRAMER

General — Feasterville

Charlie was our tall, dark, and handsome man
We can be quite sure, he will go far in anything he plans.

Charley didn't spread his talents thin but concentrated on a few activities in which he had a special interest, chiefly our 1950 football team of which he was the manager. Charlie's love of school was not too great but he did a creditable job in his course, and broke the monotony by having a fling now and then at our social functions. Car motors and professional stock car racing are his present interests. Because of that, we wish Charley a safe as well as a happy future.

GERTRUDE ANNA LEAHY

Commercial — Rockledge

A girl that's energetic, thoughtful, and kind,
We're sure she'll accomplish everything fine.

"Gert," so well nicknamed, is our commercial section's wit coupled with this sense of humor is Gert's own special smile. Gert participated for three years in basketball intra-murals with the same peppy spirit and the same efficiency that she displayed as secretary of the Safety Club and Vice President of the Tri-Hi-Y. Gert also proved to be an able Business Manager of the Yearbook. In her few leisure moments she likes to read and enjoy football and baseball. When Gert leaves L.M. she looks forward to a secretarial position. As "somebody's stenog" we know that Gert will be "super."

WILBERT E. LENNON

Academic — Feasterville

A strong silent member of our not so silent class
A persistent thorough worker who made quite sure he'd pass.

"Torgo," our varsity football dynamo, who participated in our intra-murals in senior high, too, was a member of the Science, Safety and Hi-Y Clubs and captain of the noon patrol. He likes biology in particular and science in general. If we were to make a forecast of the future, we'd say that Torgo would become owner and manager of a store. With his pleasant, quiet manner and his ability to make friends and be one, we feel rather sure that any prophecy including success and happiness will come true.

JOAN ANNA LINCK

Commercial — Rockledge

Abounding with energy—no time to rest
She greeted life with a great deal of zest.

"Lincky," one of our vivacious young ladies, has many, many likes with sports, dancing, and driving heading her list. Starting out as our captain of intra-murals in tenth grade, she continued to participate in basketball throughout senior high. Glee Club was her one and only club by choice. She tells us that her hopes for after graduation include an office position with a nice boss (and she's not the only one!) Good luck to Joan who will enjoy whatever comes her way.

JO ANNE BERNICE LOPACINSKI

Commercial — Feasterville

We always found important things for our Jo Anne to do
Because whe was so capable, efficient, and willing, too.

Ever since "Jo" joined us in ninth grade we knew she was one of our most capable members, and her efficient handling of our Christmas card project more than proved we were right. Jo is the quiet type until orders are to be given and ideas are to be expressed; then; she's ready and willing to state her case—which is always a sound one. In the business staff of the yearbook and on numerous class committees, Jo has always "filled the bill." Jo's special interests include dancing and recipes. In fact, Jo has hopes of managing a restaurant. if and when that happens we know many of Jo's friends who will patronize that restaurant. It couldn't help being a success with Jo as its head.

MURIEL JAYNE McCOOK

Commercial

Feasterville

Full of pep and vim and vigor
This girl is always on the trigger.

"Merrily" suits this compact bundle of energy, for she smiles merrily and her eyes as well as her feet can dance. After Merrily came to us in her Senior year from Southampton High School she immediately became one of our willing and dependable workers. Her work with the art department of the Yearbook and her acting in the Senior play gave us further reason to admire her abilities. Merrily thinks that she would like to be a receptionist following graduation. We think she'll be a fine one.

JAMES T. Mc LEAN, JR.

General

Somerton

Jimmy was featured throughout the land
Now in his Studebaker—or, now in the band.

Jimmy was with us in ninth grade, moved and left us, but in his senior year returned to our great delight to join our "happy family." While he was away from L.M. he participated in varsity sports and intra-murals. Jimmy added much to the Hi-Y Club and to the band. (Remember how he modeled that uniform?) Jimmy tells us that one of his future duties may include composing slogans for Pepsi-Cola. We hope Jimmy's slogans "hit the spot" the way Pepsi-Cola does.

THOMAS MESSINA

General

Huntingdon Valley

Tommy is always a friend in need
Surely, he is a friend indeed.

Tommy, the boy with basketball in his blood and football in his mind, has featured in both varsity and intra-mural sports. Tommy is a real veteran of Lower Moreland because he's been here from first grade. Tommy was a member of Hi-Y and Science Clubs and president of this year's Hunting and Fishing Club. Another important extra-curricular activity for this all-around fellow was his part in the senior play. Definite future plans aren't exactly settled for Tommy yet, but as of now, he's thinking seriously of the Navy. Wherever—or whatever, Tommy, you have our good wishes.

MARTIN C. MURPHY

General

Huntingdon Valley

A merry, merry lad was he,
Giving laughter, clean and free.

"Charlie," our irrepressible, fun loving mischief making classmate, can always be depended upon to come through with that brand of humor—and common sense—that we all admire. He domonstrated his sportsmanship athletic ability during the three years he played class sports. "Charlie's" chosen clubs included the Safety and Home Economics Clubs. In an effort to be original and different (?!) from the other male members of the class of '51, Martin tells us that he likes girls—and nothing else! Good wishes to this popular young man in his future tool making trade.

JOAN MARY NEUMAYER

General — Oakford

Her quiet manner and sweet way
Always brightened our long day.

When Joan joined the L.M. ranks in tenth grade from Olney High, our class gained a loyal and active rooter. We know Joan for that pleasing disposition that never seems to be upset by even the most adverse of circumstances. This busy lady's activities included the Safety and Glee Clubs. Her varied interests were centered upon dancing, sports, shorthand, bookkeeping and just plain people. Joan has not definitely decided what to do after graduating but we have a strong hunch that her talent and ability in the home economics field is going to interest some man a great deal.

ROBERT O'NIELL

Commercial — Rockledge

We jestingly nicknamed him "B.O."
But we never found a better fellow.

Here was a really brave man in our class—the only male member of the Commercial Course! For more strictly masculine society, Bob joined the Home Economics and Science Club, and contributed his time and ideas to the Lion's Roar Staff. What are his special interests? Skating, dancing, and swimming, and we think maybe a mild interest in hunting and fishing should be added. Bob's patience and ambition make that profession as a painter seem very promising.

LOIS PENNYPACKER

Commercial — Langhorne

A pal who will never let you down,
A gal who laughs, but seldom frowns.

"Penny" our sportsminded classmate was one of our more talented members of the class when it came to basketball and intramural sports. She participated in the Tri-Hi-Y Club and was secretary of the bus patrol in the Safety Club. Her main likes are any type of sports; her dislikes include reading books and doing dishes. Lois was an active member of the Business Department of our Yearbook and a member of the Lion's Roar for one year. After graduation, Lois hopes to get a secretarial job for a time and then take up a homemaking profession.

MICHAEL PESESKO

Academic — Trevose Heights

He has a sense of humor—he likes to hunt and fish
The best in life for him is what we sincerely wish.

With a gleam in his eye, fun loving Mike will always be remembered as a happy-go-lucky fellow who was always outstanding in class activities. As an ardent advocate of the outdoor life, he was a member of the Hunting and Fishing Club for two years. His other clubs included Science and Hi-Y. In addition to playing varsity football in his senior year, he was an active participant in intra-murals. Mike confesses to dislike history while his interest--naturally—is centered on hunting, guns, and fishing. Mike isn't sure just what his work will be after that important event, Commencement, but we know he will make a place for himself.

Commercial

MARIAN ROBERTS

Trevose

That little friends may prove great friends,
Is proved by Marian—a perfect blend.

They say that good things come in small packages and Marian has proven this statement. For her cheery smile, friendly personality, and dependable way, we shall especially remember her. "Shorty" played intramural sports in her sophomore, junior, and senior years. Besides membership in the Glee and Library Clubs, in her junior year she was Vice President and in her senior year, President of the Tri-Hi-Y. Marian's many likes include food, sports, fire engines, and stock cars, while she confesses to dislike school. As for those after graduation days, she plans to work for a time and then . . . someday get married.

WILLIAM HENRY ROBERTS

General

Bryn Athyn

If there were more firemen like our "Rudy"
A burning house might be a pleasure instead of a duty.

"Rudy" came from Bryn Athyn in the tenth grade and in him—the class of '51 found a friend who is always willing to give a helping hand. In addition to playing two years of football, he participated in class sports and was a member of the Hi-Y Club. He must be an easy man to please for he claims that he likes everything and dislikes nothing! With his flair for shop work, he has always been an able assistant for class projects. The junior play committees will not easily forget his help on the stage scenery. Although Bill has not decided definitely what he will do after school, we all wish him the best of luck.

JEANETTE ANNE ROSCHER

College Preparatory

Rockledge

Vivacious but with a sweetness unsurpassed
Her happy smile came first—never last.

Gather a sweet smile, a sense of humor, and a cheery disposition; tie these into a small bundle and you get—Jeanette, our vivacious bell ringer, who played three years of varsity basketball and one year of varsity hockey with her usual spirit and good sportsmanship. Jeanie was a member of the Typing, Tri-Hi-Y and Glee Clubs. Besides taking an active part in the literary work of the yearbook, she was business manager for the Lion's Roar in her junior and senior years. Another activity was her three year membership in the Student Council. To complete an all around picture, Jeanette was in both our junior and senior plays, and in her senior year was elected May Day attendant. After graduation she plans to go to West Chester to prepare for elementary school teaching. We know Jeanette's future pupils will enjoy school.

SHIRLEY E. E. SCHAFFER

Commercial

Langhorne

Shirley was one of our quietest members
But her happy disposition we shall always remember.

When Shirley came to us from Newtown High School in her senior year, it didn't take her long to get her skillful fingers in a few of the activities about L. M. Besides membership in the Typing and Safety Clubs, she proved her athletic prowess in her participation in intramural sports. Reading, horses, and sports—these Shirley claims as her special interests. But let's not forget that extra special interest, for Shirley is an ardent baseball fan! In the yearbook work, the business staff gained a competent worker when Shirley joined their ranks. We're all for the secretarial job, this pleasant classmate of ours is contemplating, and we wish her the best of luck in it.

CYNTHIA SIMON

Academic — Oakford

Her sense of sportsmanship and desire for fair play
Will last her along all of life's way.

Cynthia, our more quiet classmate, was an active participant in sports around L.M. She played one year of varsity hockey and participated in class sports in all three senior high years. For her club memberships she chose the Typing, Shop, and Safety Clubs. "Sissy" was well known not only for her love of athletics but also for her ability to get along with people. Her mild temperament and consistent good humor made her a pleasant friend. In whatever she chooses to do after her graduation, we know that she will be a success—and we say—"Good luck to you, Sis, now and always."

RONALD E. SMITH

General — Langhorne

A man's man we might call Smitty
He's brusque, hearty, and at times even witty.

"Smitty" has shown in his two years of varsity football that quality of fighting spirit which we all admire. In addition to this, he played class sports with the same vigor and was an interested member of the Hi-Y club. We all remember Smitty's portrayal of "Tom" in our junior play. In this he showed his dramatic ability to the class of '51. For his honesty in saying what he believes, his sense of humor and his ability to look upon the more serious side of life when necessary, we give a vote of appreciation to "Smitty." With these qualities, we know that he will be a success in the trade which he plans to follow.

HELEN PAULINE SPERLING

Commercial — Trevose Heights

Her ready smile and winning ways
Will make friends where'er she stays.

Helen is made of all things sweet and feminine. Perhaps this is partly due to the fact that she joined us from Kensington Girls' High. Her special interests are sewing, dancing, and swimming. In school she liked shorthand and bookkeeping but she didn't like such subjects as English and P.O.D. Helen also liked to sing and so she joined the Glee Club and participated in its various activities. After she graduates from high school she plans to be a stenographer and then join the United States Marines. This will indeed offer her a career both worthy and unusually interesting.

JEAN FRANCES STAPFER

Commercial — Huntingdon Valley

She's friendly, she's musical, she's always gay
These are only a few of the things we could say.

Talented, musical Jean was a faithful member of Glee Club, orchestra, and also sang in the choir. Besides her keen interest in music Jean likes sports, particularly basketball, which she played for three years. She was also a very industrious member of the art department for the yearbook. Jean likes people—all people and life in general. She plans to engage in office work after she graduates. With her good training and liking for people she is sure to be a capable and charming asset to the firm that recognizes Jean's many good qualities.

ERIC D. THOMPSON

College Preparatory — Huntingdon Valley

His ideals lofty, his ambitions high
To gain success he will surely try.

Smile and look pretty. Here comes the class photographer. Eric was a very capable person to be in charge of the photography for our yearbook because photography was his pet hobby. Besides always being on the A honor roll, Eric was active in Safety, Science, Typing, and Home Ec. Clubs. He was a member of the Lion's Roar Staff and also the junior and senior play casts. He says he likes girls, photography, sports, cars, and anything scientific, but French is not among his joys. For a bright future, Eric has the success formula if we ever saw one.

HARRY W. THOMPSON, JR.

Academic — Bethayres

With his flair for sports and art
Of our class he was an important part.

Harry's interests were many and varied. Among them were Hi-Y, Science, Typing, Art, and Safety Clubs. He liked basketball and participated in class intramurals. But what does "Tex" like best?... Horses! We agree that horseback riding is a swell hobby and that Tex is a top-notch horseman. He was a member of the Lion's Roar for one year; nor will we forget how well he played the part of "Jimmy" in the senior play. After graduation, Harry plans to attend college. With his likable personality and quiet manner we are sure that Tex will continue to have friends and success in the "wide, wide world."

EDITH TROTTER

Commercial — Huntingdon Valley

If Edith will remain just as she is today
In future years we'll still admire her jolly pleasant way.

When you talk about sports, you think of Edith, who was one of our most valuable players. She played both basketball and hockey for three years. When "Edie" hit that hockey ball it really went flying down the field. Of course she played in class intra-murals, too, being a definite aid to "51's" team. Edith was also a member of the Tri-Hi-Y Club for two years. She claims she doesn't like school, but she has been with us since first grade and in all that time she has been a friendly, cheerful classmate. However, Edith insists that she's all set to get a job after graduation. In that job we wish her success.

HAROLD B. VIKOREN

College Preparatory — Huntingdon Valley

We voted him as one most likely to succeed
Because of his ability and many kindly deeds.

Harold was the very efficient and capable editor of our yearbook and as you see, he did a swell job. Among his activities were Science, Home Ec., Typing, and Safety Clubs plus being exchange editor for the Lion's Roar. This busy classmate of ours also found time to participate in both our senior and junior plays. But with all these many interests, among which is traveling, Harold has one definite dislike, Math. However, his greatest enthusiasm is for business as you can see from his activities, and after college he looks forward to a business career.

JOSEPH FRANK WERNERT

Academic — Trevose Heights

Joe's friendly manner does loudly acclaim
A path leading to fortune, happiness and fame.

To Joe goes the honor of being the first student council president to be elected by the student body. One of Joe's duties was to have charge of assembly, and in that he did a fine job. When Joe joined our class in tenth grade from Roman Catholic High School, he brought a variety of interests with him; Safety, Hi-Y, Home Economics and Dancing were some of them. He was a member of the business department of the yearbook and also participated in sports and class intra-murals. In his senior year Joe was a valuable member of the varsity football team. After graduation Joe is very much interested in becoming a carpenter. Be a good one, Joe.

FREDERICK WETTER

College Preparatory — Huntingdon Valley

With modest assurance and easy grace, he faces the years ahead
Dependable, capable, honest, and true—all of these tell of Fred.

When Fred joined our class as a junior from Frankford High, we gained and Frankford lost. "Doc" was always willing and ready to lend a helping hand in our many class activities, and his trusty "Hutmobile" saw much action. We will not forget his valuable service in prividing the lighting effects in both our junior and senior plays, and Barn Dance. Fred's main interest is in science and he was a very active member of the Science Club. He particularly likes radio work, but what he doesn't like is English and OLD CARS! In the future, Fred plans to attend college and pursue his scientific interests. We wish him success and achievement in his work.

JEANNE WILSON

Commercial — Feasterville

Her cheers were always hearty, her songs sweet yet gay
We're sure she'll always enjoy a full life, in just her own special way.

Yea team! Fight, team, fight! Yes, It's our cheerleading captain, Jeanne, in action. But cheerleading wasn't the only thing in which Jeanne was active. She played varsity basketball and baseball intramurals. Some of her other activities included Glee Club, Choir, Lion's Roar Staff, and participation in both the junior and senior plays. Jeanne is also very much interested in art and singing. Also, we must not forget Jeanne was our Maid of Honor to the May Queen. We remember her lovely alto voice which we heard on many a happy occasion, such as the Spring Concert. In the future she plans to be a secretary. With her enthusiasm and zest for whatever she does Jeanne is sure to be successful.

ROGER WITTE

General — Huntingdon Valley

We've had no cause to complain of "Al"
A great fellow and a wonderful pal.

Friendly, good-natured "Al" says he doesn't like school, even though he tried all three courses—Academic, Commercial, and General. But nevertheless, he found many interesting activities to occupy his time. Among them were Lion's Roar staff, Hi-Y, and Science Clubs. He participated in class intra-murals and also found time to work on the stage crew for the junior play. He likes canoeing but his special hobby is trap-shooting. After graduation, Roger plans to go in business for himself. He hasn't revealed what kind of business but we know he's had good, practical experience in his father's business. In that or in another of his choice he's sure to make a go of it.

SUSAN WRIGHT

Commercial Oakford

Sue never was the quietest one
In fact—she usually provided the fun.

Sue is one of the good-natured workers of our class. She loved sports, and played fullback on the varsity hockey team for two years and junior varsity basketball. She also participated in intra-murals and captained the team. She joined Safety, Cheerleading, and Shop Clubs, and also was a Lion's Roar member for one year. She likes all sports, movies, and ice cream; but she doesn't like homework. With her variety of interests we are sure that her future life will always be interesting and successful, especially if she keeps that chuckle and the merry gleam in her brown eyes.

WILLIAM L. WOLF

General Rockledge

Bill could always be spotted a mile away
For his smile, his laughter, and love of fair play.

Bill joined our class in his senior year from Frankford High School. Top on the list of interests is hunting (for large and small game). He joined Hunting and Fishing and also Science Clubs. He likes Girls, sports, dancing, and his fellow classmates. His sport interests include football and baseball. But he said, "I have no dislikes because I try to take these dislikes and turn them into my likes before they are really my dislikes." We think this is an admirable philosophy. After graduation Bill plans either to learn a trade or join his father in the real estate business. We're ever so glad Bill joined our ranks and we wish him much success.

HONOR GROUP

J. Roscher, M.B. Croxall, G. Leahy, E. Thompson, J. Burrows, L. Pennypacker, S. Schaffer.
H. Vikoren (absent when picture was taken).

INTRODUCING . . . OUR MAY QUEEN AND HER COURT

June Burrows

Mary Beth Croxall
May Queen

Jeanne Wilson
Maid of Honor

Jeanette Roscher

Pauline Shaparanas

Dorothy Staudenmayer

Ellen Margerison

Rosemary Pesesko

Jane Flack

Esther Witte

Patricia Campbell

Dear Diary,

Will we ever forget those "harum scarum" days of high school — the days of Junior high school followed at last by the time when we were sophomores, strange and new at this exciting business of senior high, looking up with mixed feelings of admiration and longing at the upperclassmen — then there was that mad cap busy junior year filled with laws of physics, stenography, typing speed tests and geometry theorems! Yet we still found time to try out for the varsity teams, give two proms and a play. And then suddenly we were seniors and again found ourselves busier than ever in our studies and activities — And, oh, the doubts, the fears, the thrills! Thoughts of proms, Washington, championships, credits and diplomas buzzed about in our heads.

— But exciting or dull, gay or sad, carefree or anxious, we'd go through it all over again. Since we can't, we hope the classes to come will get even more out of these wonderful high school days.

Classes

Class of 1951

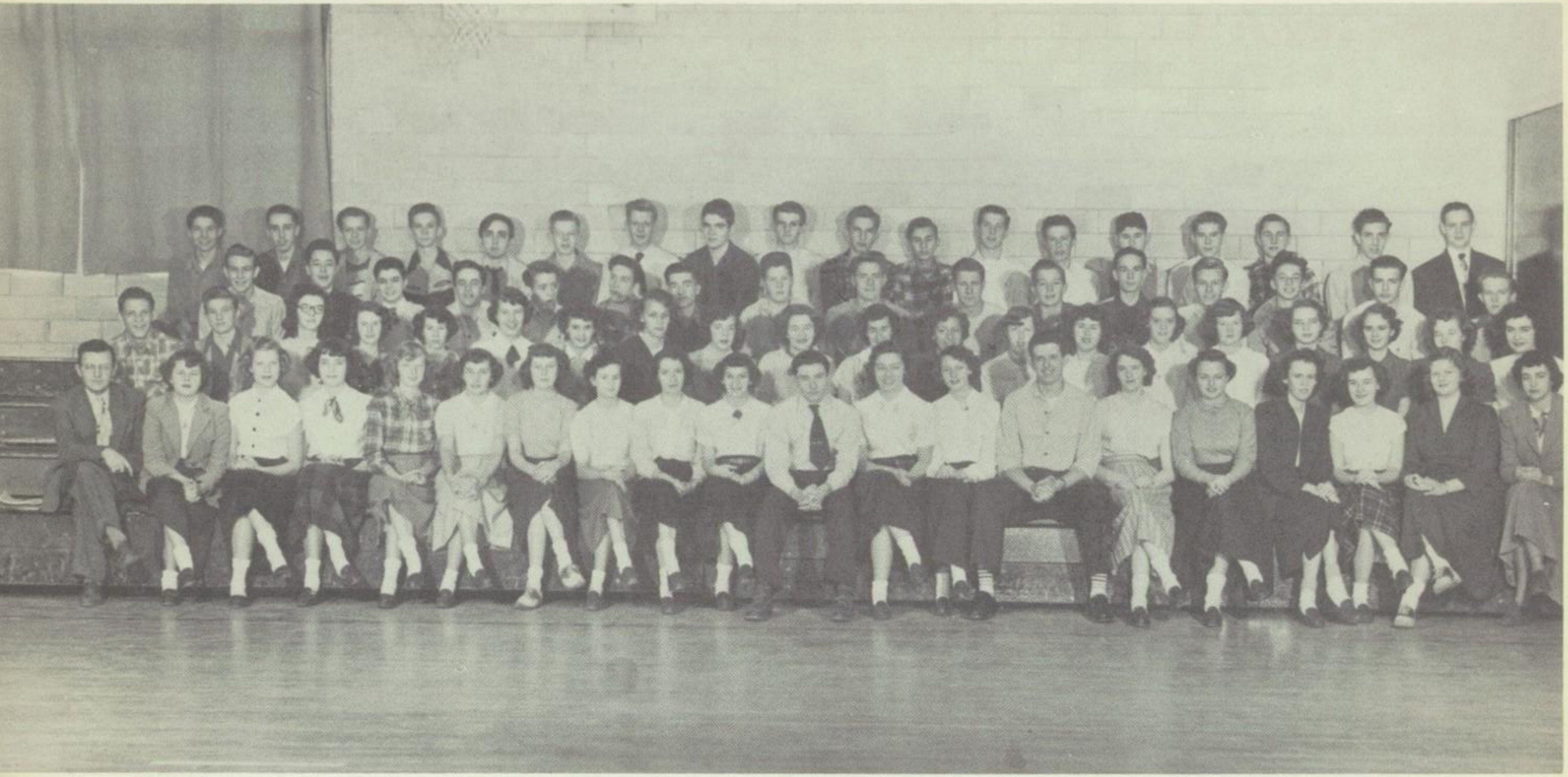

Class of 1952

Class of 1953

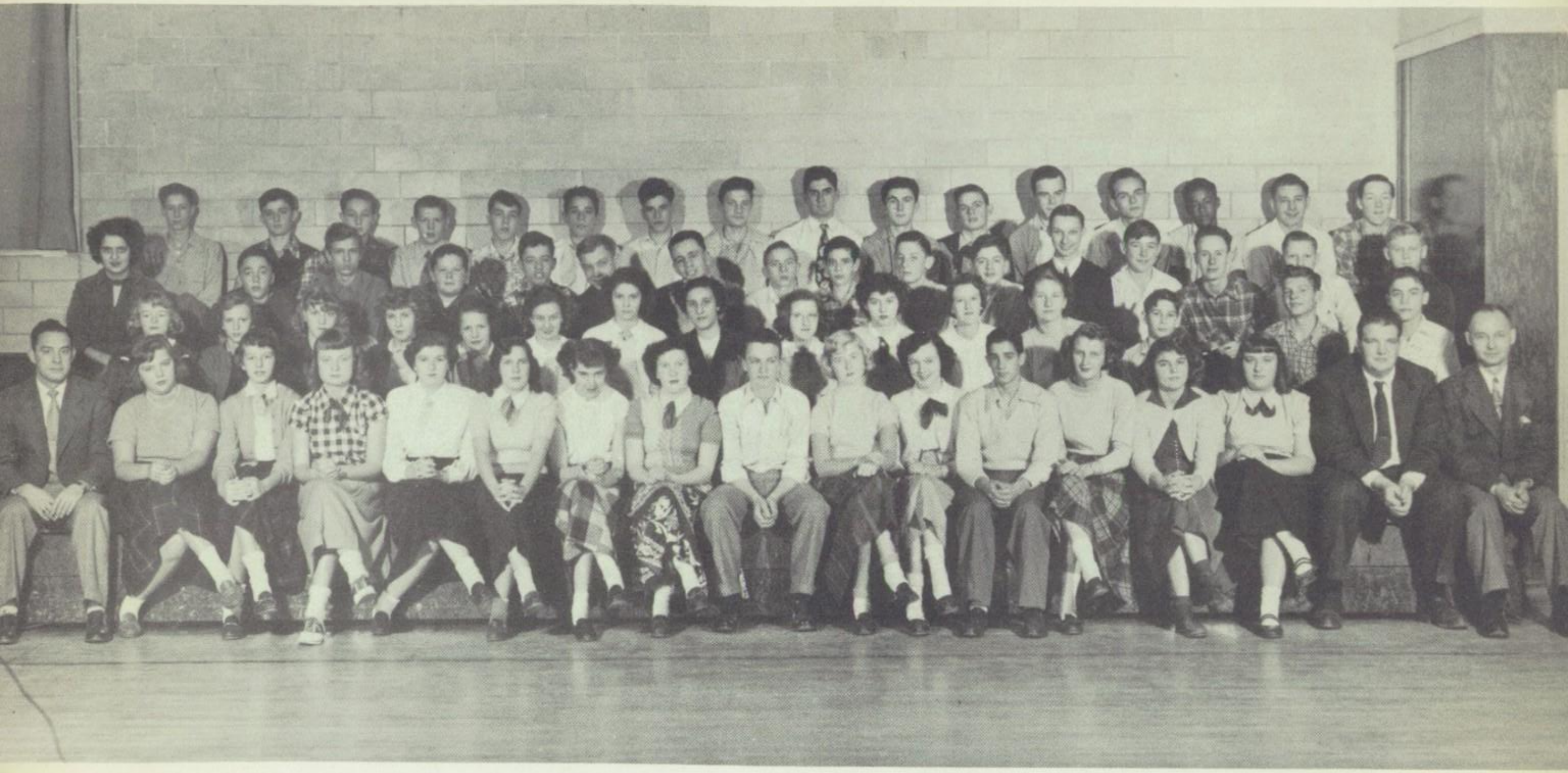

Class of 1954

Class of 1955

Class of 1956

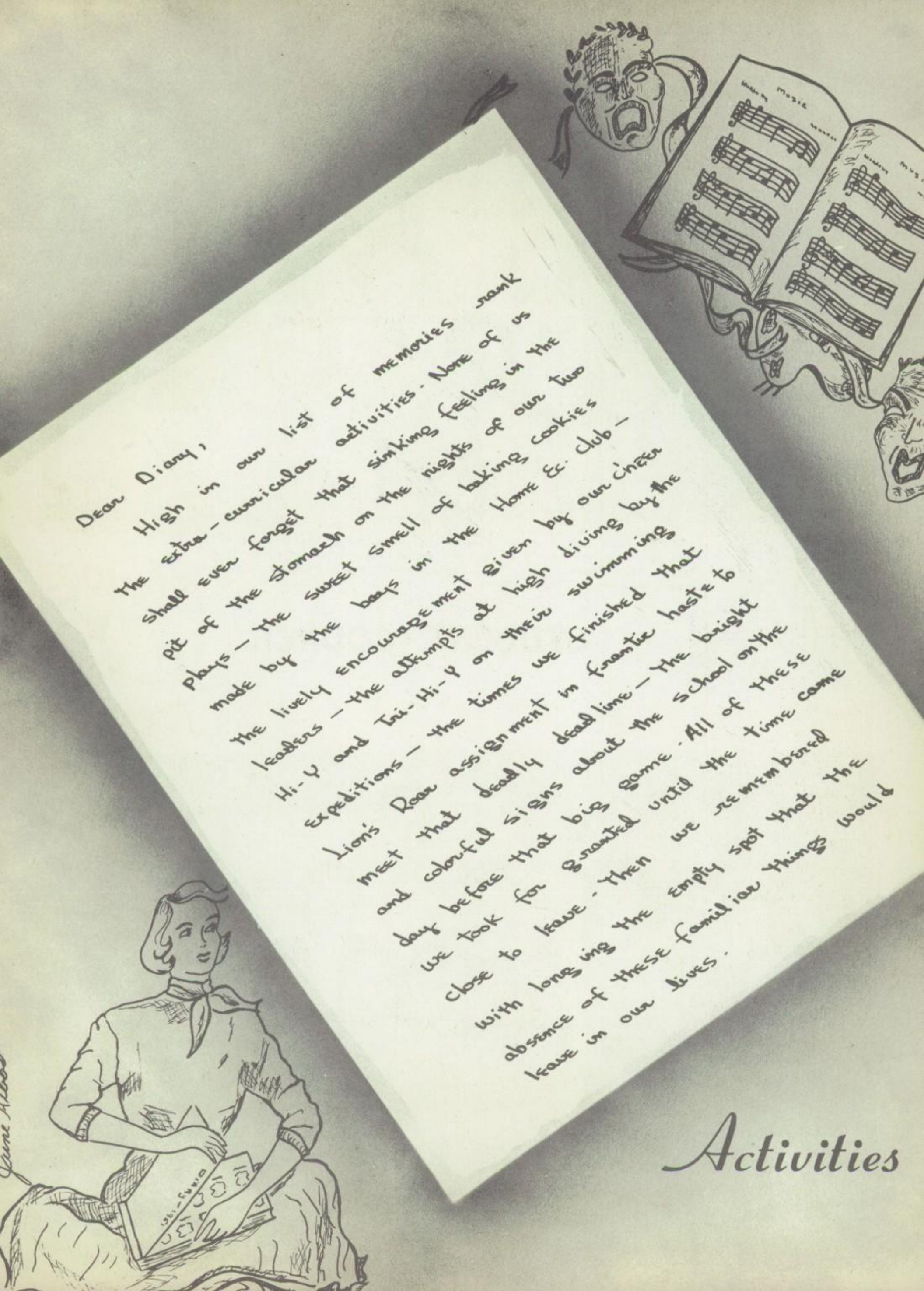

Dear Diary,

High in our list of memories rank the extra-curricular activities. None of us shall ever forget that sinking feeling in the pit of the stomach on the nights of our two plays — the sweet smell of baking cookies made by the boys in the Home Ec. club — the lively encouragement given by our cheer leaders — the attempts at high diving by the Hi-Y and Tri-Hi-Y on their swimming expeditions — the times we finished that Lion's Roar assignment in frantic haste to meet that deadly deadline — the bright and colorful signs about the school on the day before that big game. All of these we took for granted until the time came close to leave. Then we remembered with longing the empty spot that the absence of these familiar things would leave in our lives.

Activities

---- "Representing the Student Body
--- Athletic Tickets and Booster Posters

First Row—Miss Gray; Jeanette Roscher; Joseph Wemert, President; Kenneth Wiest, Secretary-Treasurer; June Burrows; *Second Row*—Helen Campbell, Janet Leldahl, Alice Poust, Evelyn Onsa; *Third Row*—Bernard Kemmerling, Gertrude Croxall, Murial March, William Neely

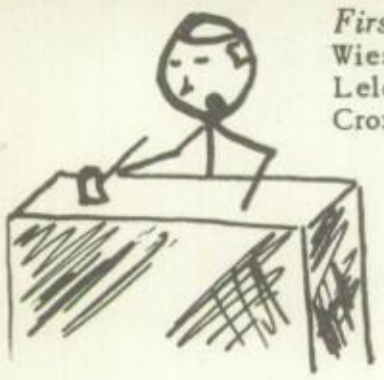

STUDENT COUNCIL

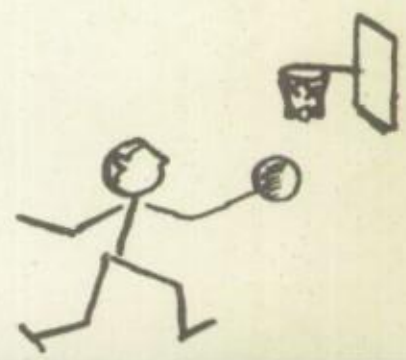

First Row—Mr. Robinson, Mary Beth Croxall, Mr. White; *Second Row*—Miss Crowe, Nancy Zill, Gordon Moylan, Miss Allshouse, Mr. Martz; *Third Row*—Dorothy Staudenmayer, Robert Flack

ATHLETIC COUNCIL

..."All the News That's Fit to Print"...
Humor, Who's who, and What's What..

LION'S ROAR DEPARTMENT HEADS

Top Row—Harold Vikoren; *Bottom Row*—L.R. Jeanette Roscher, Mary Beth Croxall, Phyllis Propert, Mrs. Goregliad

LION'S ROAR STAFF MEMBERS

. . . . Splash Parties . . . Triple Service —
Home, School, Community.

TRI-HI-Y

HI-Y

--- "Keep to the Right!"
--- H_2S and Other Suffocating Odors

SAFETY CLUB

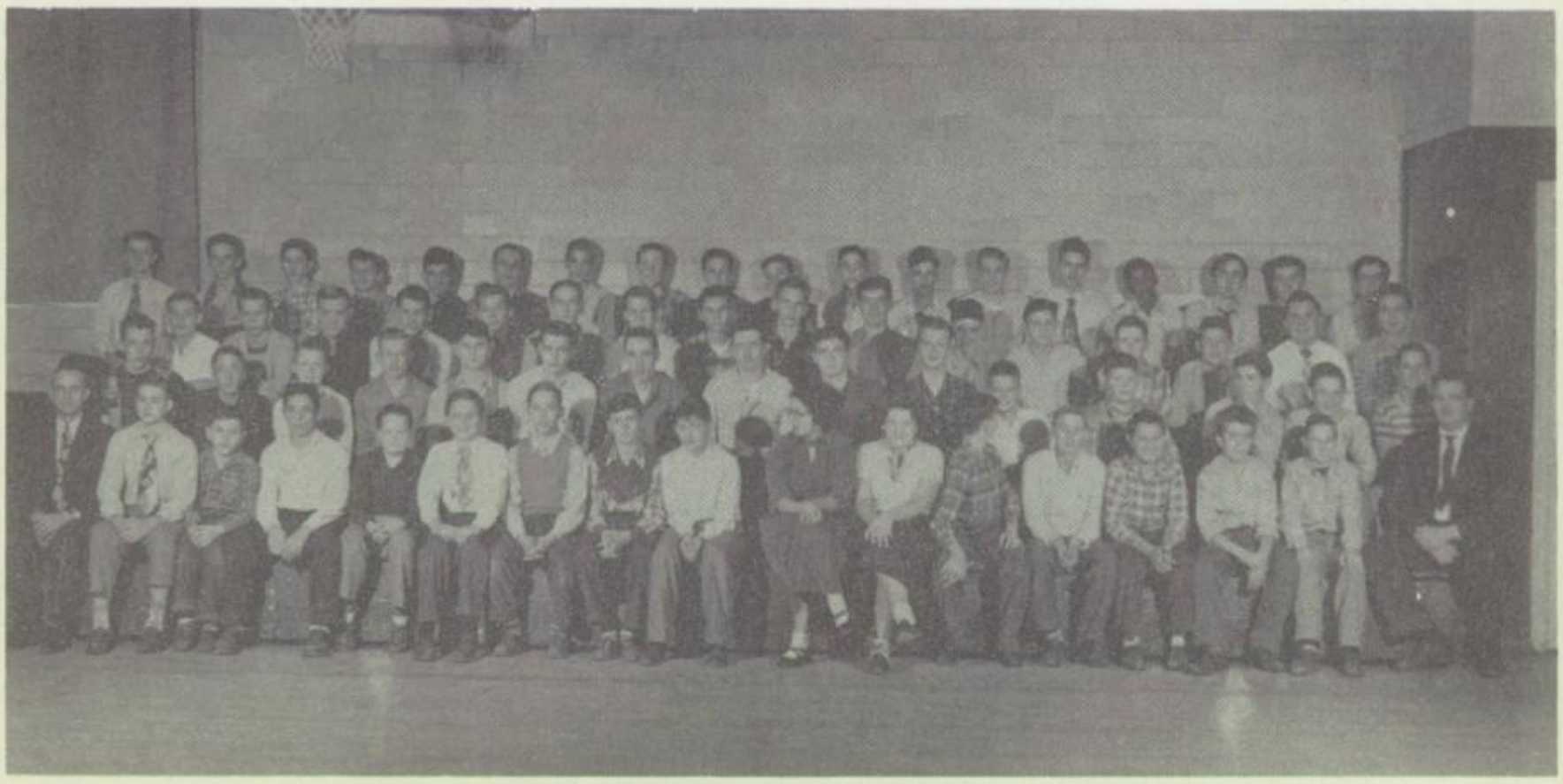

SCIENCE CLUBS

DRAMATICS

GALLOPING GHOSTS

Junior Play

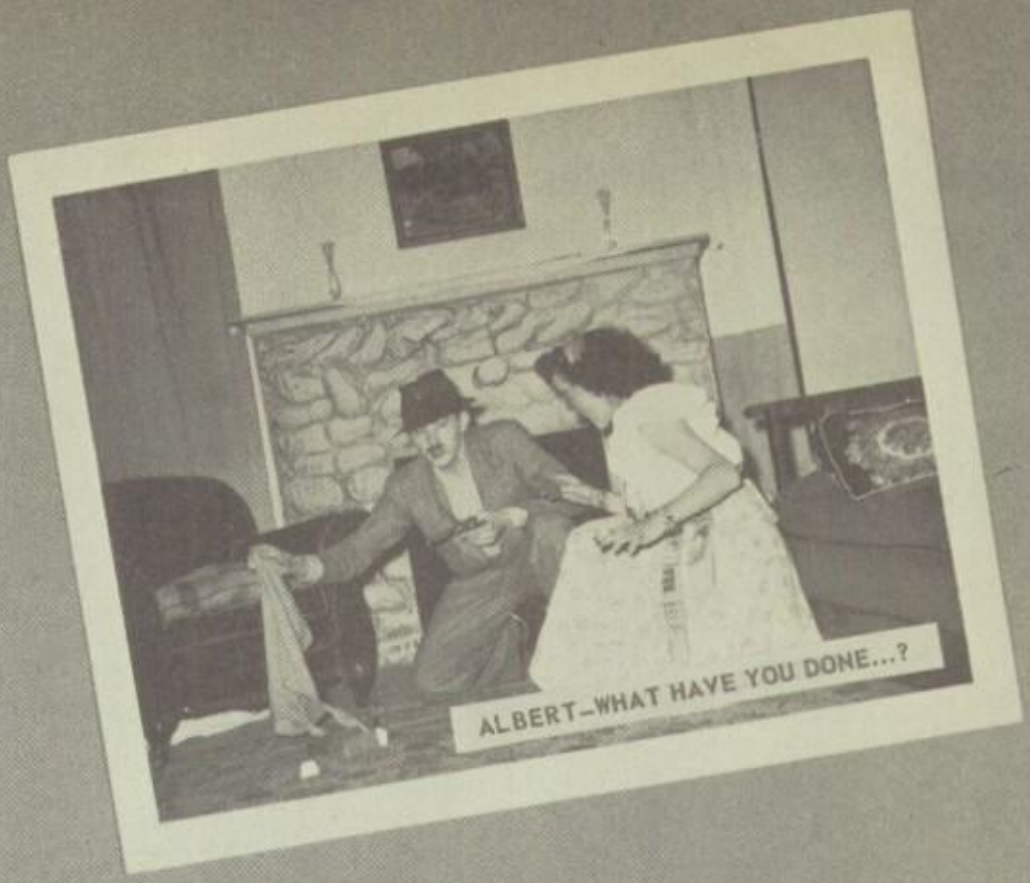
ALBERT—WHAT HAVE YOU DONE...?

"TO EXPRESS OUR APPRECIATION..."

THE PLAYERS

HELPFUL HANDS...MAKE-UP ...FIX-UP

AFTER THE PLAY WAS OVER...

DRAMATICS

WE SHOOK THE FAMILY TREE

Senior Play

US—BETWEEN ACTS—BACKSTAGE

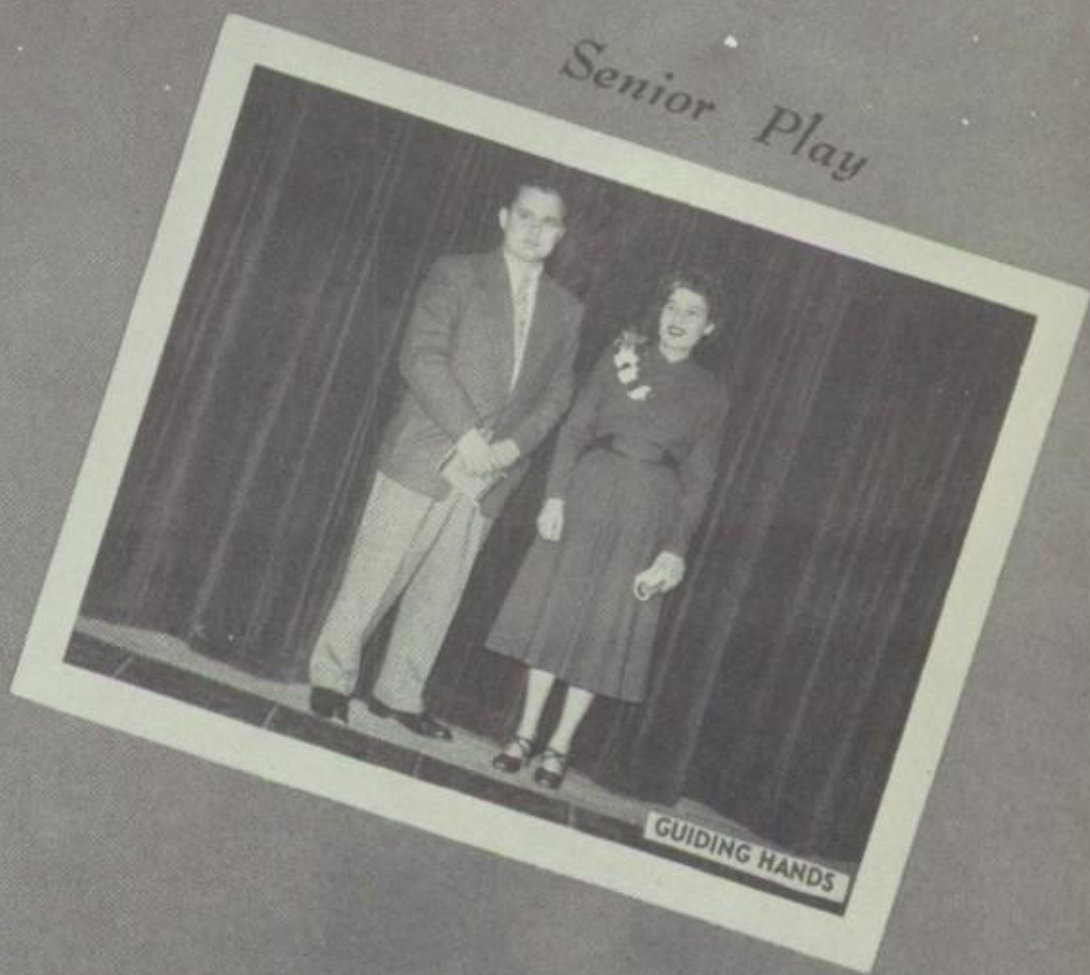
GUIDING HANDS

...THESE ARE ACTORS...??

AMATEUR MOVING MEN

UNSUNG HEROINES...

...STARTLING TRANSFORMATIONS...

- - - Close Harmony - - - Christmas Cards - -
Easter Concert

CHOIR

GLEE CLUB

--- Rhythm - - - Soft Lights and Sweet Music
--- Stirring Marches.

ORCHESTRA

BAND

...Future Opera Stars - - -
The Wild and Open Spaces

JR. HIGH GLEE CLUB

HUNTING & FISHING CLUB

.... Clicking Keys and Marginal Spacing ...
Portraits, Landscapes and Block Prints

TYPING CLUB

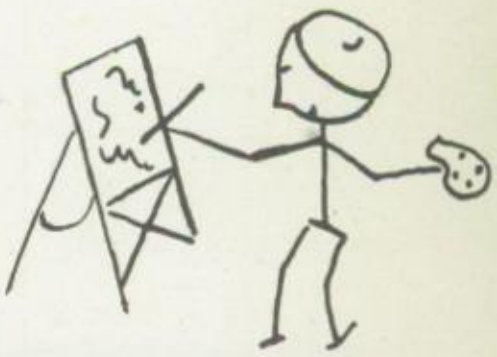

ART CLUB

. . . . Juicy Pies, Fluffy Biscuits . . .
Sore Thumbs, Saws, and Hammers

HOME ECONOMICS CLUB

SHOP CLUB

. . . . "Think on These Things" . . . .
Card Catalogues and Pamphlet Files

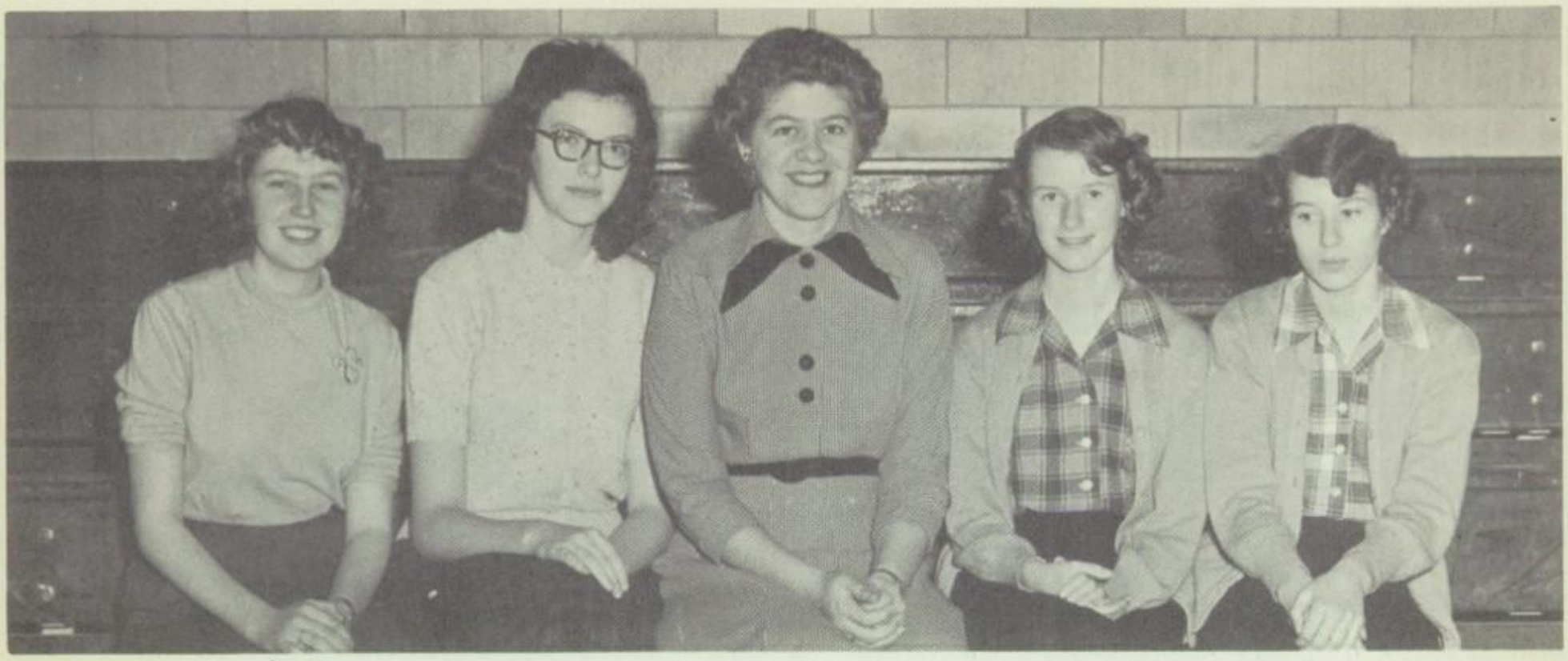

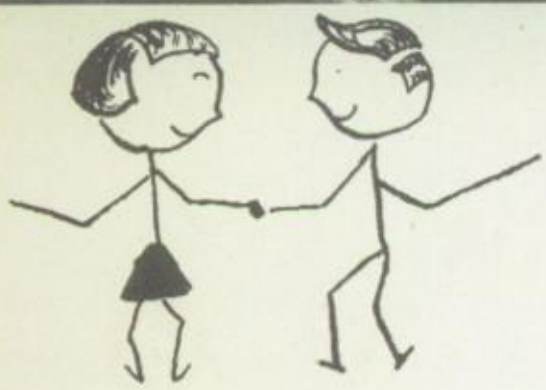

FELLOWSHIP CLUB

LIBRARY CLUB

CHEER LEADING CLUB

CHEER LEADERS

- - "Let's Have Our Victory Yell!"

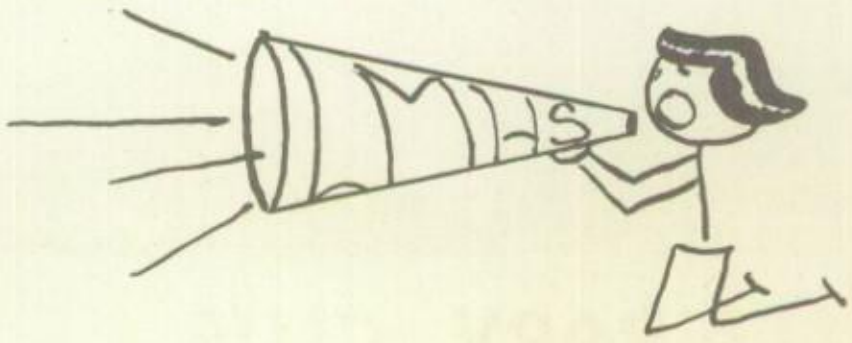

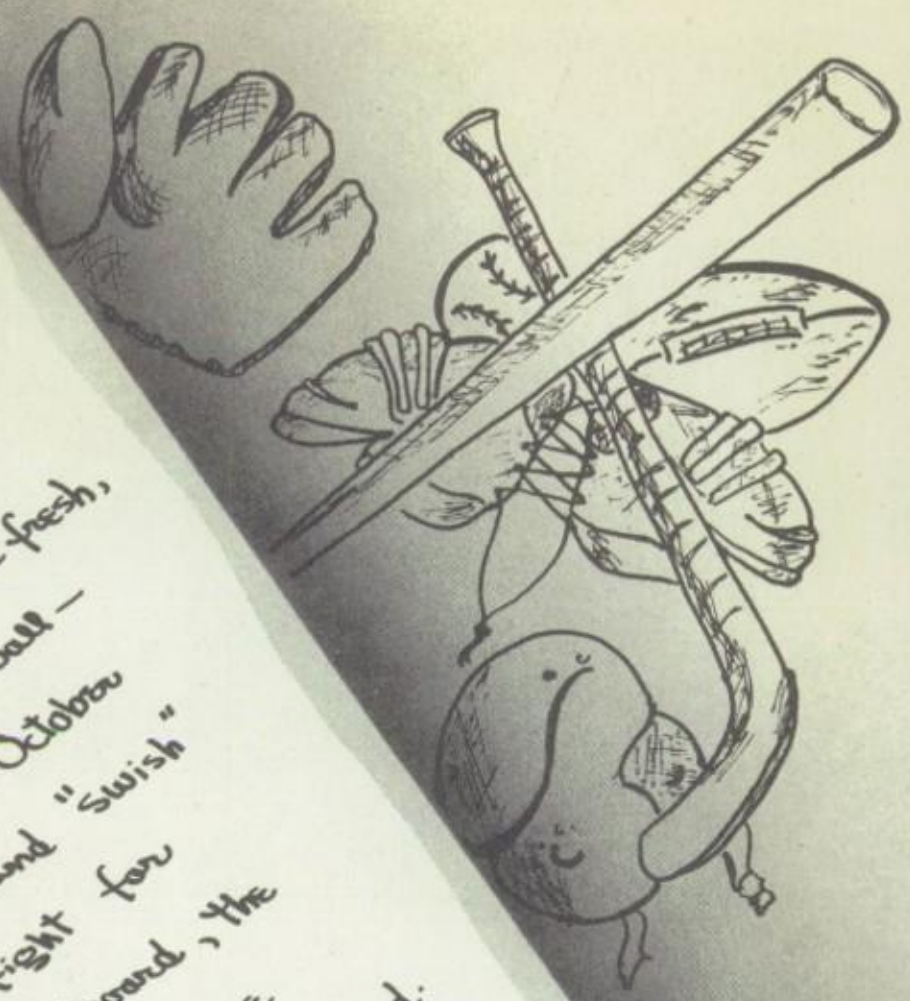

Dear Diary,

For many of us when we think back over our high school days, we shall remember first of all the spots — the thrill of playing hockey in the fresh, crisp autumn air, the sound of a hard hit ball — the good feeling of a solid tackle in the October sunshine on the football field, the "ping" and "swish" sound of a basketball, the vicious fight for possession of the ball under the backboard, the last minute of play with the score tied — the hard crack of a solid hit on the baseball diamond. The cheer leaders and band leading the spectators in songs and cheers to give the players encouragement — the thrill and triumph of winning a well-fought game — the ache of losing and the inner battle to take defeat like a sport. And if we ever suffered any doubts after that one point defeat as to "what was the good of it all", now we know that in those games, win or lose — we learned something which we will never forget.

And to the teams of the future, we wish the best of luck.

Sports

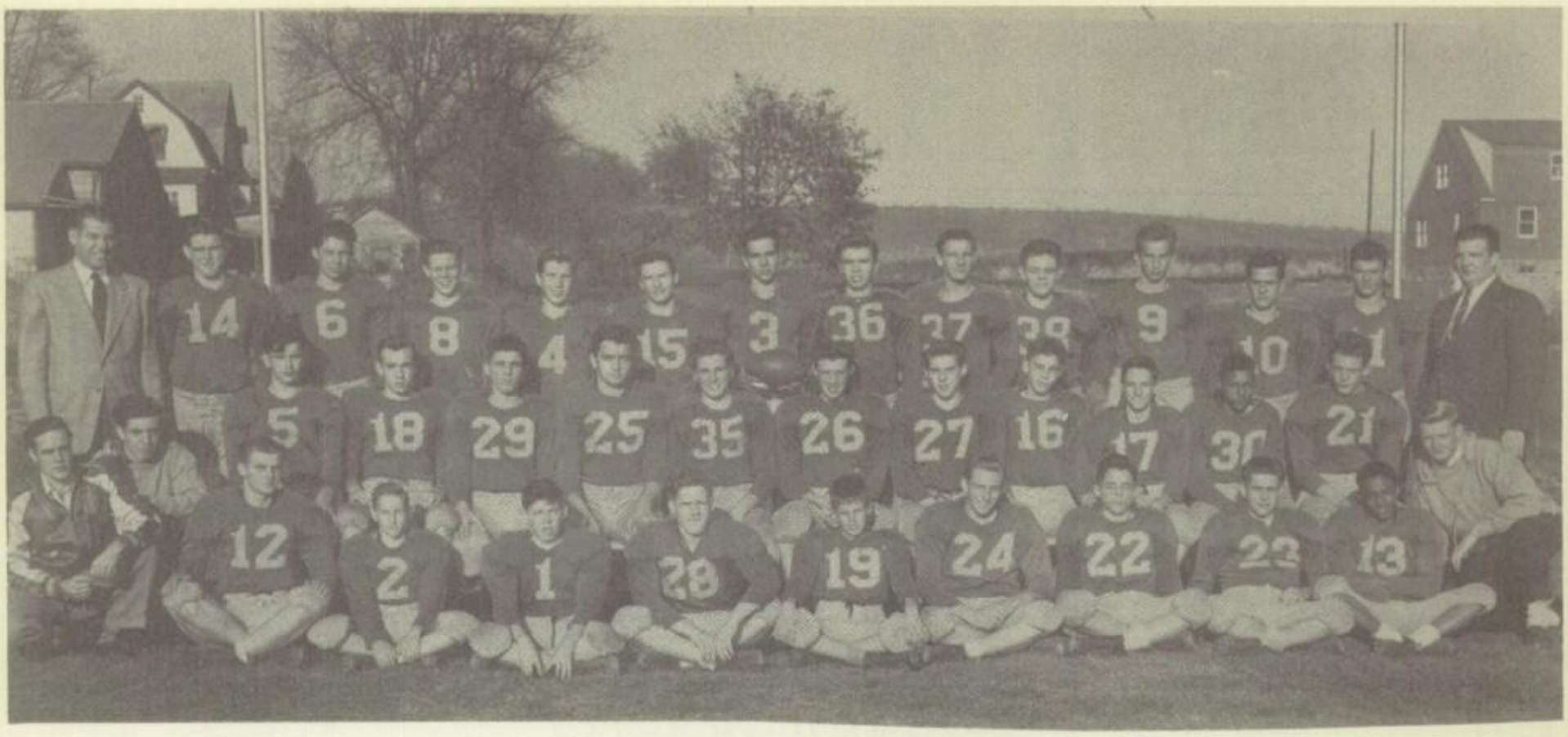

FOOTBALL

MR. WILKINSON

MR. EDWARDS

Each year our football team and its will to win bring us closer to the goal of a highly successful season. This year the 1950 team members with their fighting spirit, increased experience, and good sportsmanship really brought us one step nearer that goal, and gave us a stronger foundation for the next season of play. We're thinking of that exciting victory over Pennsburg and that all important tie with the Bensalem eleven.

The squad included; Captain T. Fecca, J. Bell, R. Smith, R. MacAdam, H. Reimann, R. Bartram, J. Stoltz, T. Messina, K. Wiest, R. Flack, J. Wernert, W. Lennon, M. Pesesko, R. Hafner, C. Dorsey, A. Schuck, A. Worthington, R. Worthington, D. Henry, H. Filemyr, W. Kennedy, C. Sigg, T. Allmon, R. Tomlinson, R. Hearing, E. Liss, E. Hesson, B. Becker, J. Seganti, and F. Seganti. The helpful and efficient managers were D. Priestley and C. Kramer.

To these able players and their coaches, Mr. Wilkinson and Mr. Edwards, go our congratulations for a fine football team. We look forward to our 1951 season.

Congratulations of a very special sort go to Captain Tom Fecca, who for the second time received the trophy for the most valuable player of the year.

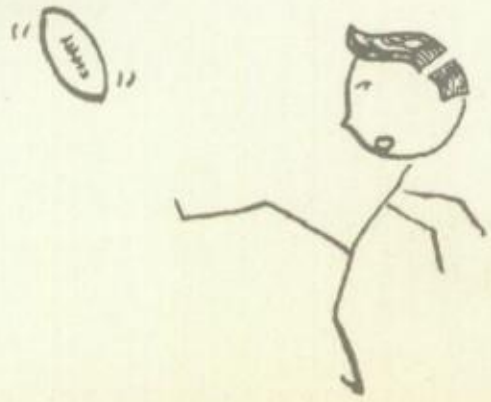

L.M. 6	Pennsburg	0
L.M. 2	Swedesboro	59
L.M. 0	Council Rock	21
L.M. 0	Neshaminy	37
L.M. 6	Jenkintown	33
L.M. 0	Germantown Friends	18
L.M. 6	Bensalem	6
L.M. 7	Southampton	18

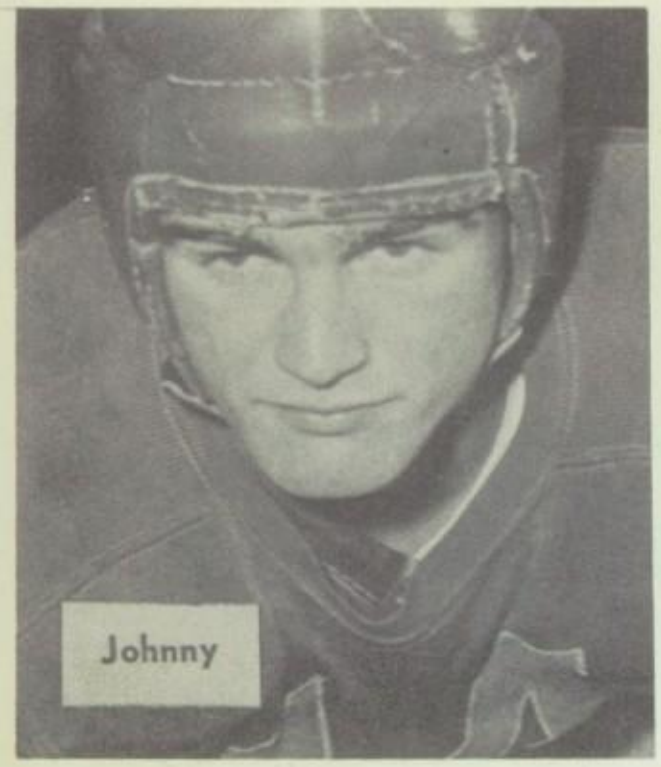
Johnny

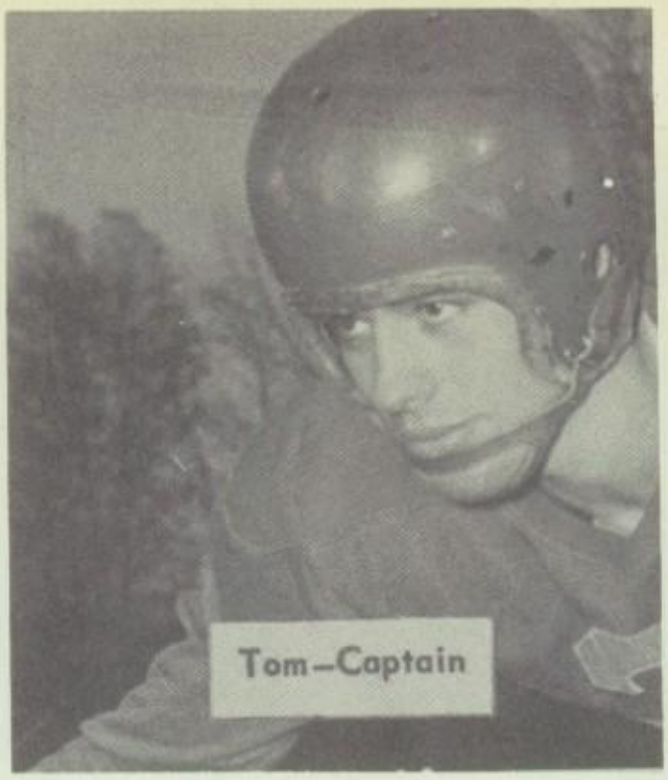
Tom—Captain

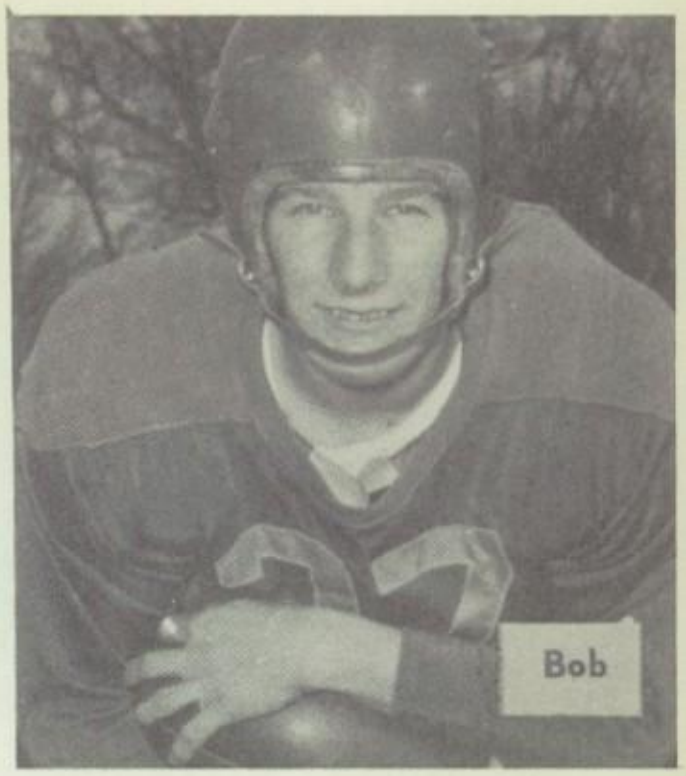
Bob

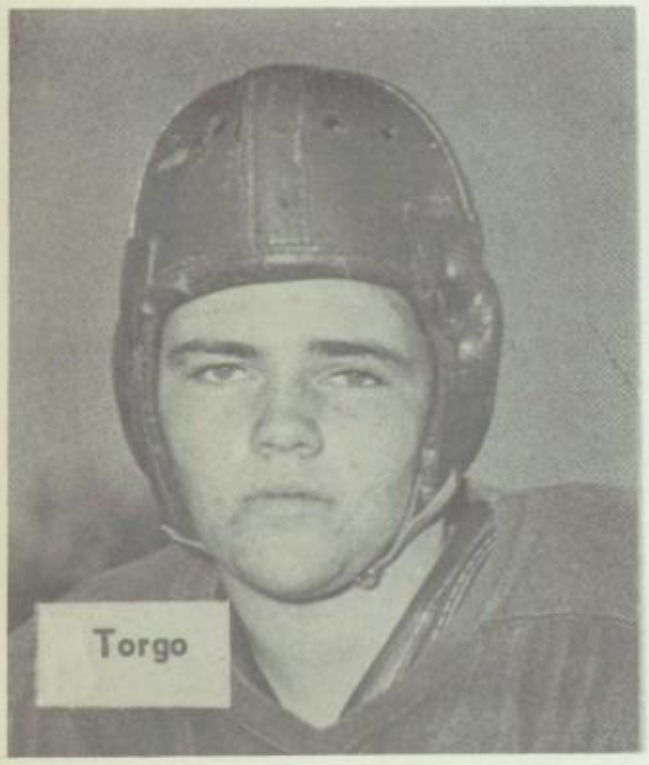
Torgo

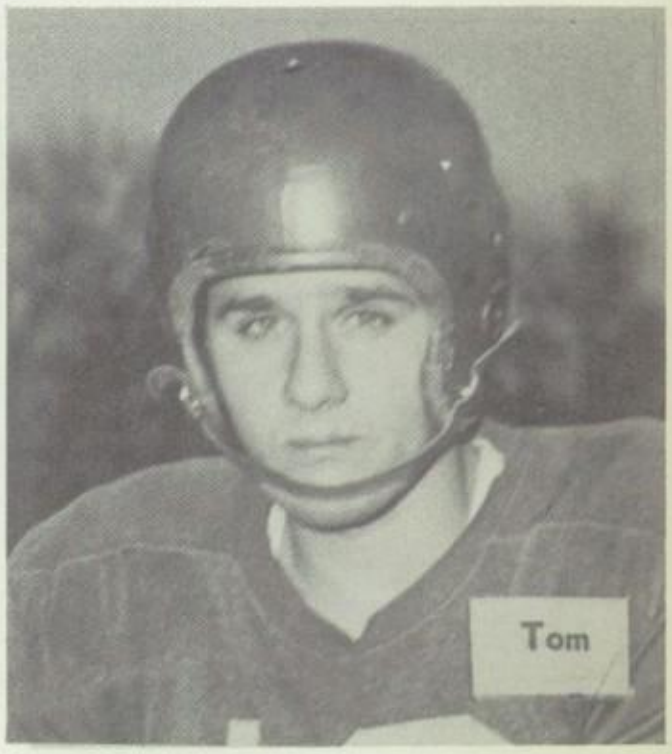
Tom

Mike

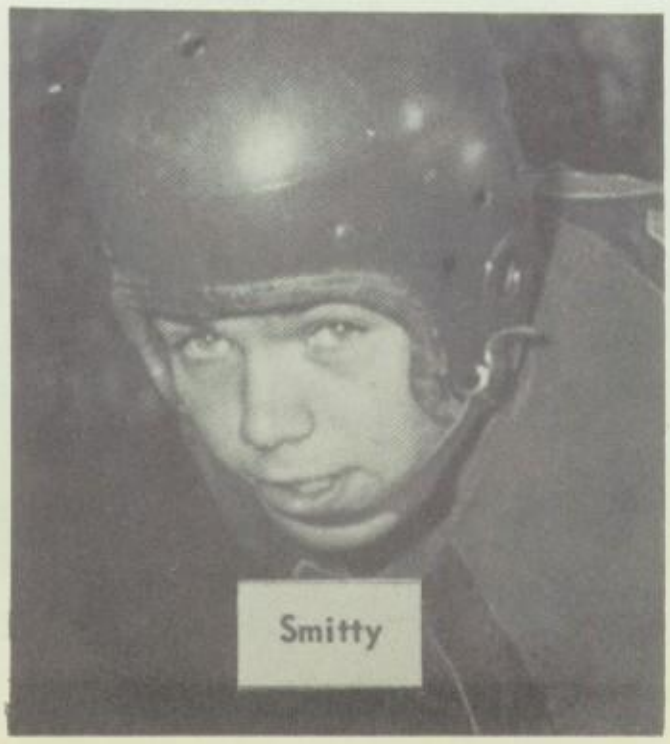
Smitty

Joe

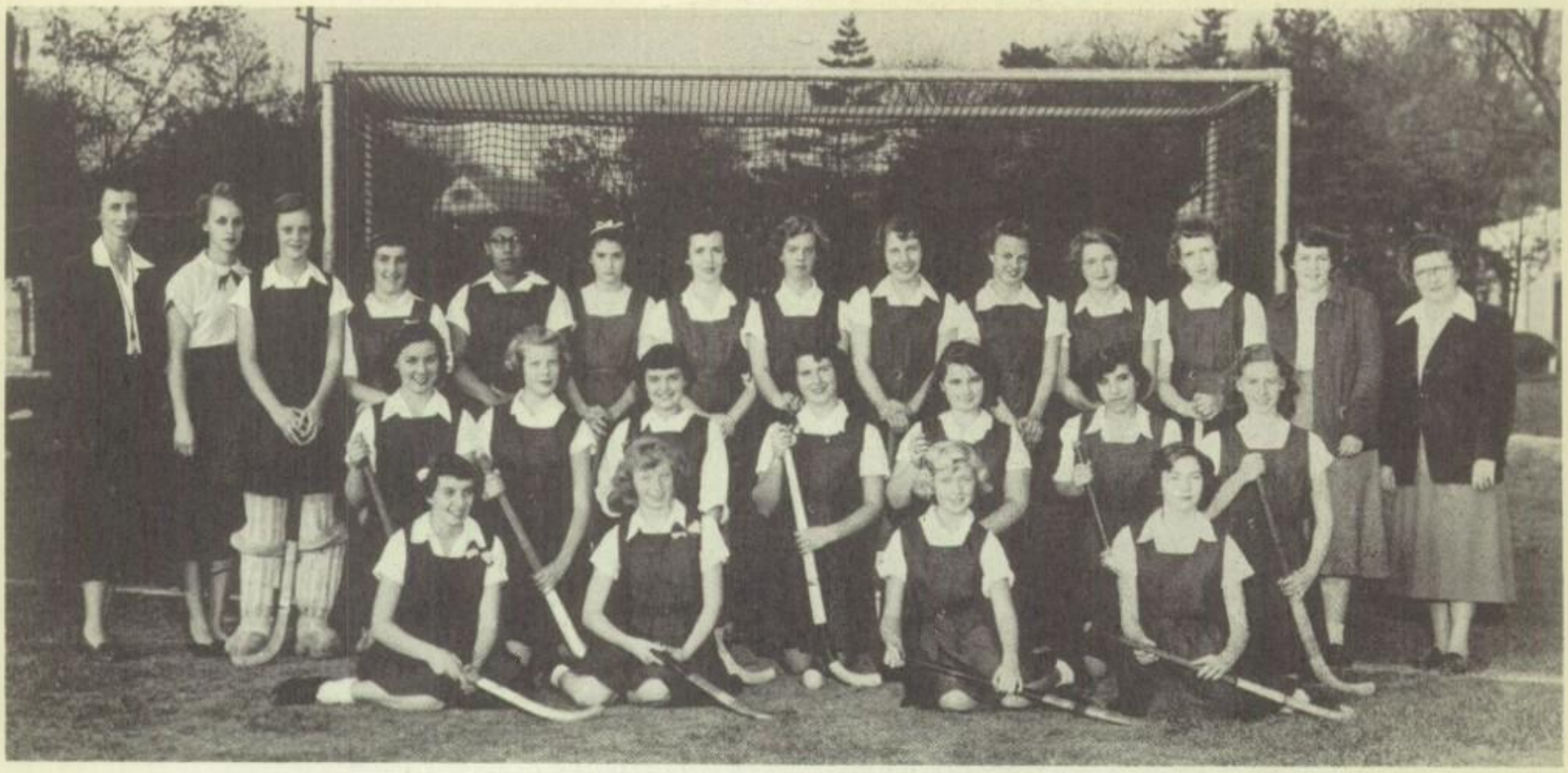

HOCKEY

MISS CROWE

MISS ALLSHOUSE

With the close of the 1950 hockey season. Lower Moreland found itself in third place in the Montco-Tri-County League. Hatfield came in first, and North Wales second with four wins, three ties, and one loss. However, under the coaching of Miss Crowe, assisted by Miss Allshouse, the girls exhibited throughout the season a fine sense of fair play and hockey ability.

Those who were most often in the regular varsity line-up included: Captain Beth Croxall, Wynne Layton, Evelyn Onsa, Alice Poust, Jeanette Roscher, Marian Fesmire, Helen Allmon, Rosemary Pesesko, Susan Wright, Edith Trotter, and Nancy Zill, Jane Flack was also in the starting line-up for the first half of the season, but doctor's orders kept her from participating beyond that. Other squad members were: Marianne Kooke, Natalie Lopacinski, Annamae Allmon, Elaine Distler, Cynthia Simon, Trudy Croxall, Shirley Hughes, Pauline Shapranas, and June Burrows. Kathleen Kleinz was our capable manager and Marian Konzelman, assistant manager.

Of the eleven goals scored, Evelyn Onsa as right inner tallied three; Wynne Layton, center forward, three; Mary Beth Croxall, center halfback, two; Jeanette Roscher, right inner, one; Alice Poust, center forward, one; and Shirley Hughes, left inner, one.

The 1950 "veterans" look forward to a successful 1951 season and have that championship spirit still bubbling within them. Perhaps, with the aid of some promising varsity candidates that spirit really will bubble over to make the third championship team at L.M.

Score Summary

L.M.	0	North Wales	0
L.M.	2	Buckingham	0
L.M.	0	Hatfield	0
L.M.	5	Springfield	0
L.M.	0	North Wales	1
L.M.	3	Buckingham	0
L.M.	0	Hatfield	2
L.M.	1	Buckingham	0

CAPTAIN LIZ

JUNE

MARIAN

JEANIE

CYNTHIA

EDIE

SUE

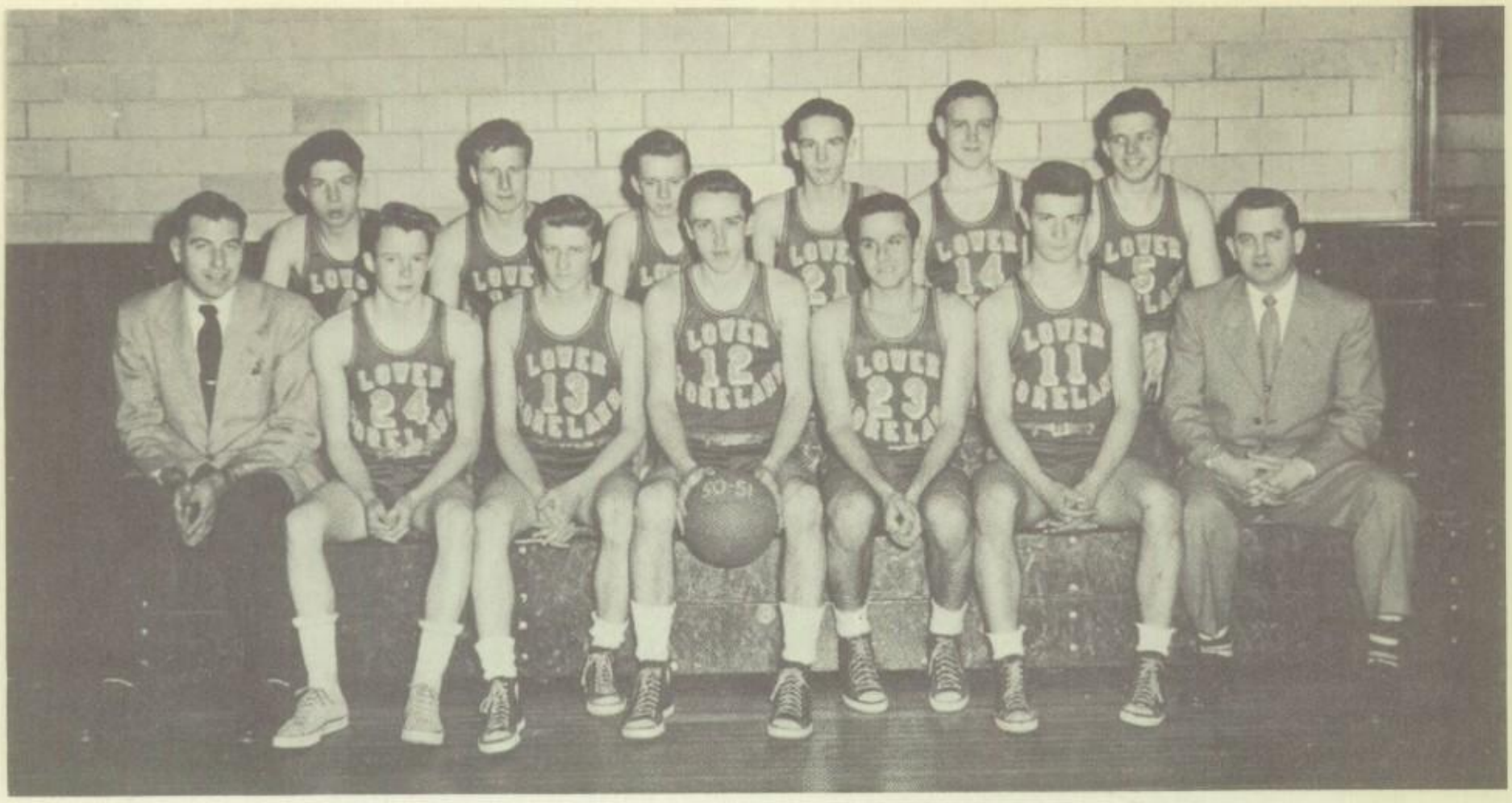

MR. MARTZ
Coach

MR. WILKINSON
Assistant Coach

Good sportsmanship and fine coaching contributed much to the success of Lower Moreland's varsity team this year. Although the score wasn't always in our favor, the boys played hard and fast, and put everything they had into the game. That extra spurt of energy in the last minutes of the game proved the theory which L. M. has always followed, that the game isn't over until the whistle blows. So to Coach Martz and the boys who played on the team, congratulations for upholding the L. M. tradition.

The players who saw action were: Gordon Moylan, Captain; Bob Jones, Tom Messina, Kenny McCaw, George Baldwin, Niel Kenagy, Bill Kennedy, Bob Flack, Jerry Wright, Gene Obervrank, Herb Reimann and Gus Witzel. Managers were Ed Hesson, Bill Jones, and Arnold Kregs. High scorers were Kenny McCaw, with 212 points—Captain Gordon Moylan with 167—Bob Flack with 153 points and Tom Messian with 102 points.

SCORE SUMMARY

L.M.	35	Hilltown	46
L.M.	26	Germantown Fds.	32
L.M.	43	Buckingham	41
L.M.	40	Hilltown	25
L.M.	35	Bensalm	34
L.M.	38	Coopersburg	56
* L.M.	44	Hatfield	32
* Lm.	38	North Wales	39
* L.M.	43	Southampton	41
* L.M.	41	Jenkintown	66
L.M.	47	Langhorne	34
* L.M.	41	Hatfield	40
L.M.	42	Buckingham	30
* L.M.	65	North Wales	45
* L.M.	39	Southampton	56
* L.M.	33	Jenkintown	61
L.M.	44	Coopersburg	43
L.M.	45	Langhorne	39
L.M.	50	Bryn Athyn	43

* League games

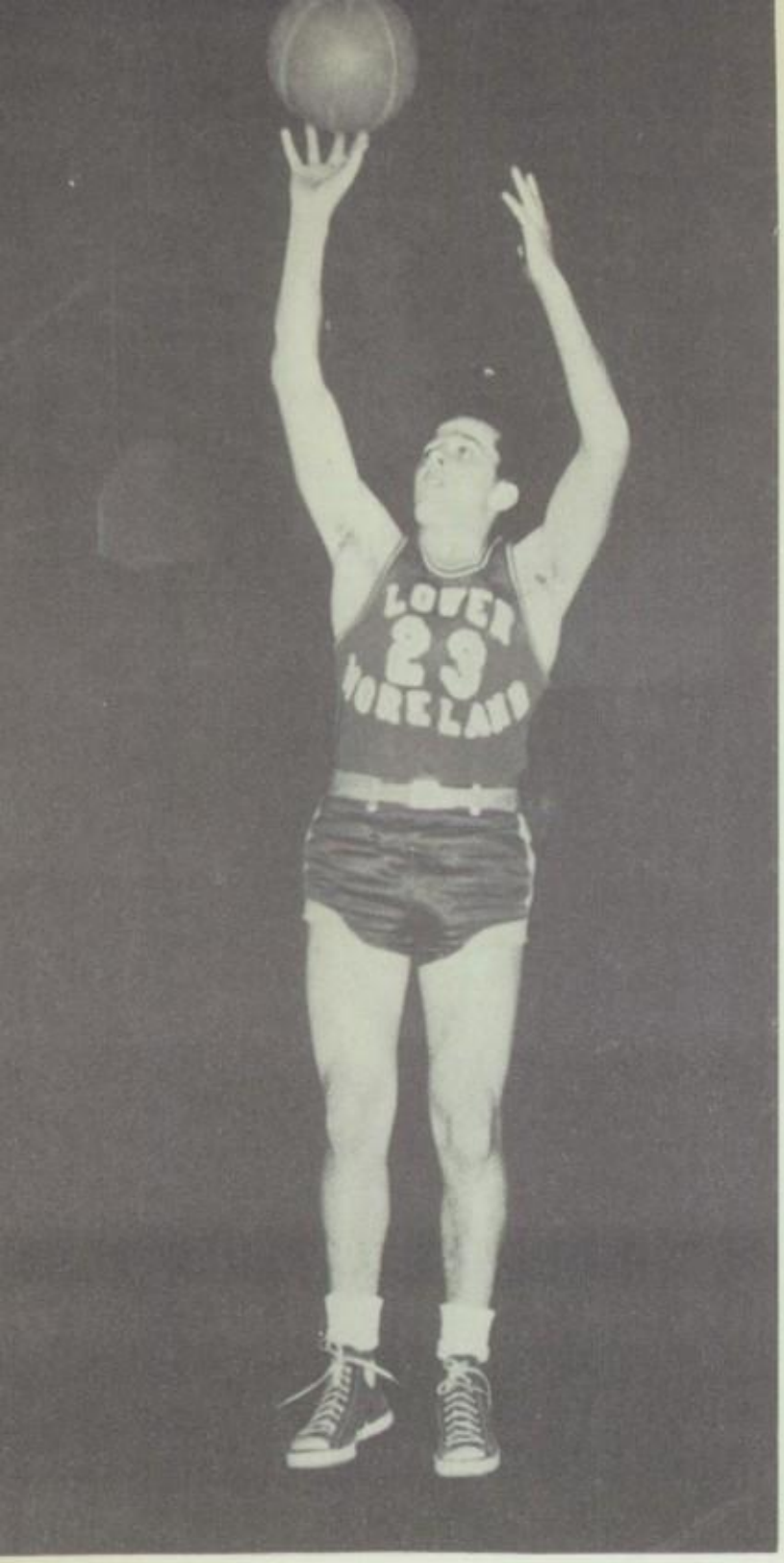

"SINK THAT SHOT, BOB!"

"THAT'S GETTING IT, TOMMY!"

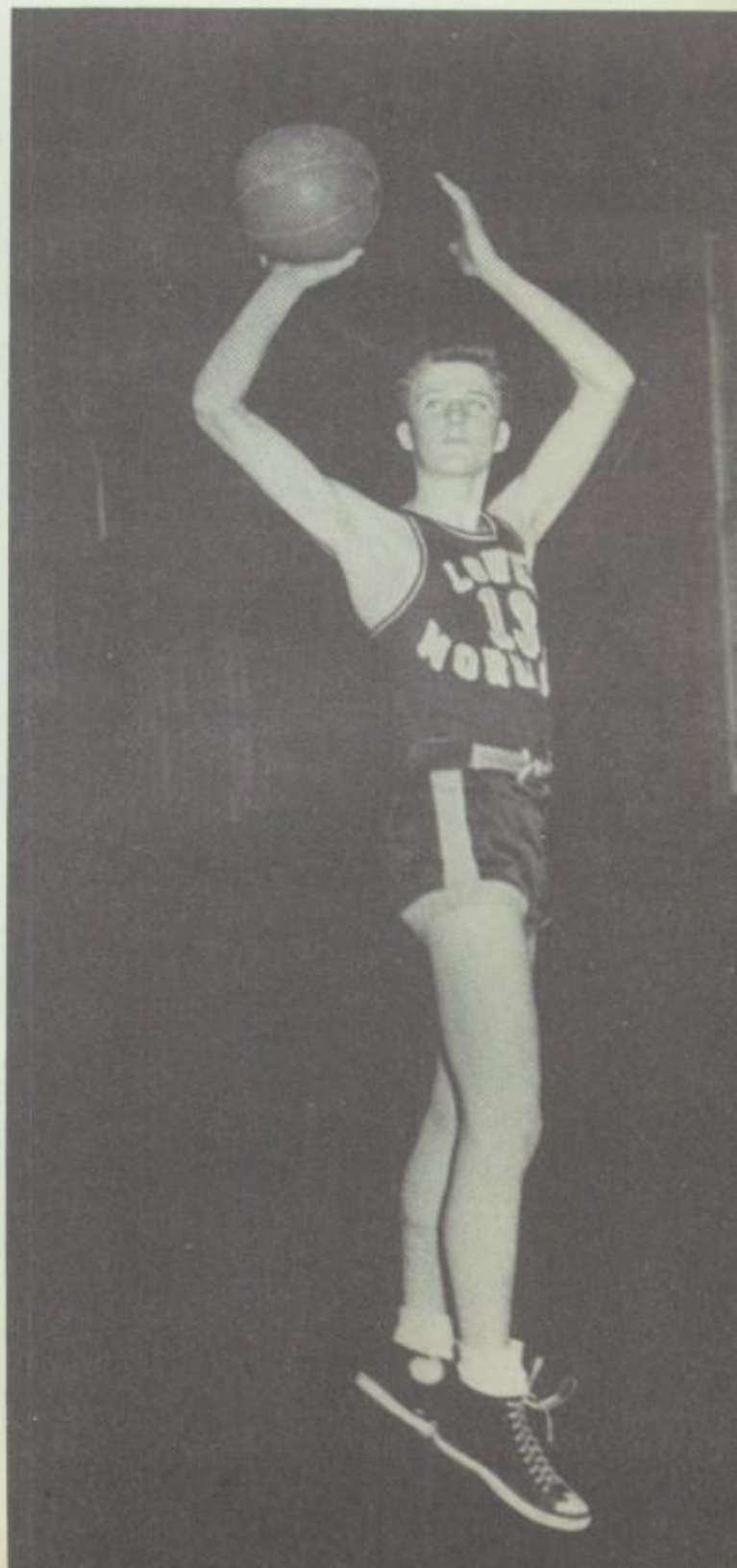

GIRLS' VARSITY BASKETBALL

MISS ALLSHOUSE
Coach

MISS WILLIAMS
Assistant Coach

The 1951 Basketball team completed a successful but somewhat heart-breaking season. Hopes were high for that golden trophy until that next to the last game with Coopersburg. Losing the game by one point, the girls lost the chance of another championship. We know that such a "near miss" will only help to increase the spirit and will to win for next year.

Members of the Varsity team included: Captain Catherine Hubing, Nancy Zill, Jean Stapher, Wynne Layton, Alice Poust, Mary Beth Croxall, May Briggs, Joan Fritsch, Rosemary Pesesko, Natalie Lopacinski, Jeanne Wilson, Jeanette Roscher, Lois Pennypacker, Clementine Tinari, Edith Trotter and June Danenberger. Managers were Elaine Distler and Beatrice Wallhiser.

Of the forwards our high scorers included: Nancy Zill with 139 points; May Briggs, 80; Wynne Layton, 59; Jean Stapher, 50.

VARSITY SCORE SUMMARY

	L.M.	54	Palisades Springfield	10
	L.M.	31	Hatfield	11
	L.M.	39	North Wales	18
*	L.M.	37	Cheltenham	39
	L.M.	30	Hatfield	24
	L.M.	32	Buckingham	13
	L.M.	51	North Wales	15
*	L.M.	37	Bristol	18
	L.M.	33	Hilltown	34
	L.M.	36	Coopersburg	34

JUNIOR VARSITY SCORE SUMMARY

L.M.	20	Cheltenham	23
L.M.	8	Hilltown	17

* Non-League games

It's good for 2 points, May...

Pass to that forward, Captain Cass...

You'll make it, Jeanette...

Easy does it, Jean...

A fake pass, Mary Beth?

A sure shot, Lois...

They must not pass, Edith...

This will tie the score, Jean...

GIRLS JUNIOR VARSITY BASKETBALL

GIRLS JUNIOR HIGH BASKETBALL

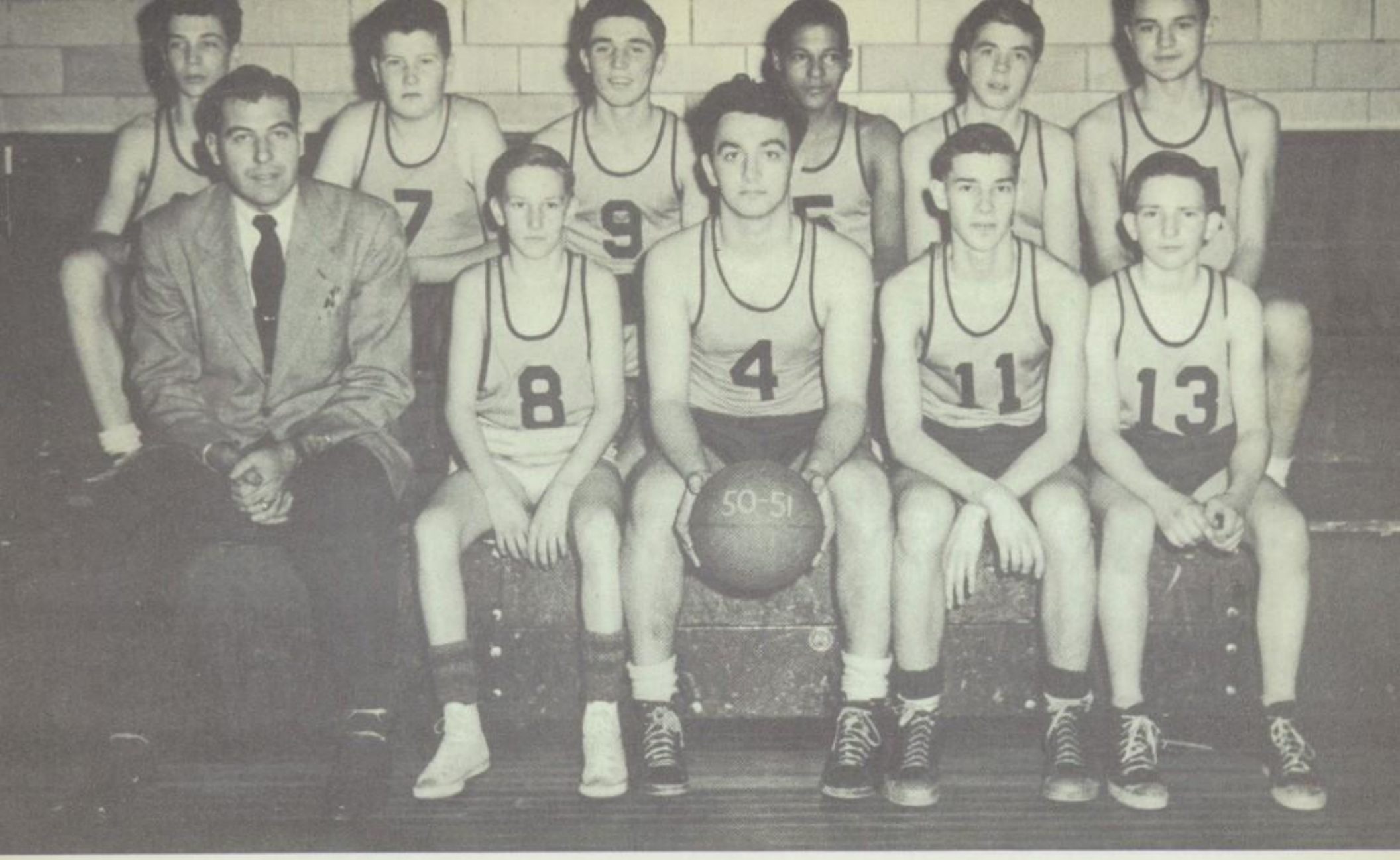

BOYS JUNIOR VARSITY BASKETBALL

BOYS JUNIOR HIGH BASKETBALL

BASEBALL

COACH MARTZ

One of these days—in fact, in the 1952 yearbook—we hope to have a real spring-like baseball setting for our baseball picture. We can't get away from the fact that the baseball season begins well after our yearbook material has gone to press and that the team of the previous season must appear with the score summary of that same group. That is why you now see the team and scores of the 1950 team. However, we can get away from the formal gymnasium background and we can have the real baseball diamond as a proper setting for what we hope will be another successful baseball team—that of 1951.

Those comprising the 1950 team were L. Auerweck, J. Erb, R. Treffeisen, R. Guthrie, J. McDonnell, C. Dietrick, A. Gindhart, F. McCurry, R. Nankerville, G. Sickel, J. Hastings—all of whom were graduated last June. Those veteran prospects for the 1951 season are J. McLean, J. Fox, R. Jones, J. Bell, K. Weist, and G. Moylan.

SCORE SUMMARY

L.M.	1	Bensalem	5	L.M.	6	Southampton	1
L.M.	10	Buckingham	5	L.M.	7	Germantown Fds.	4
L.M.	11	Salesbury	1	L.M.	7	North Wales	0
L.M.	5	Hatfield	3	L.M.	4	North Wales	1
L.M.	1	Southampton	0	L.M.	16	Hatfield	10
L.M.	3	Hatboro	1	L.M.	0	Whitpain	2
L.M.	7	Hatboro	7	L.M.	6	Whitpain	0
L.M.	1	Hatboro	3	L.M.	4	L.M.	1

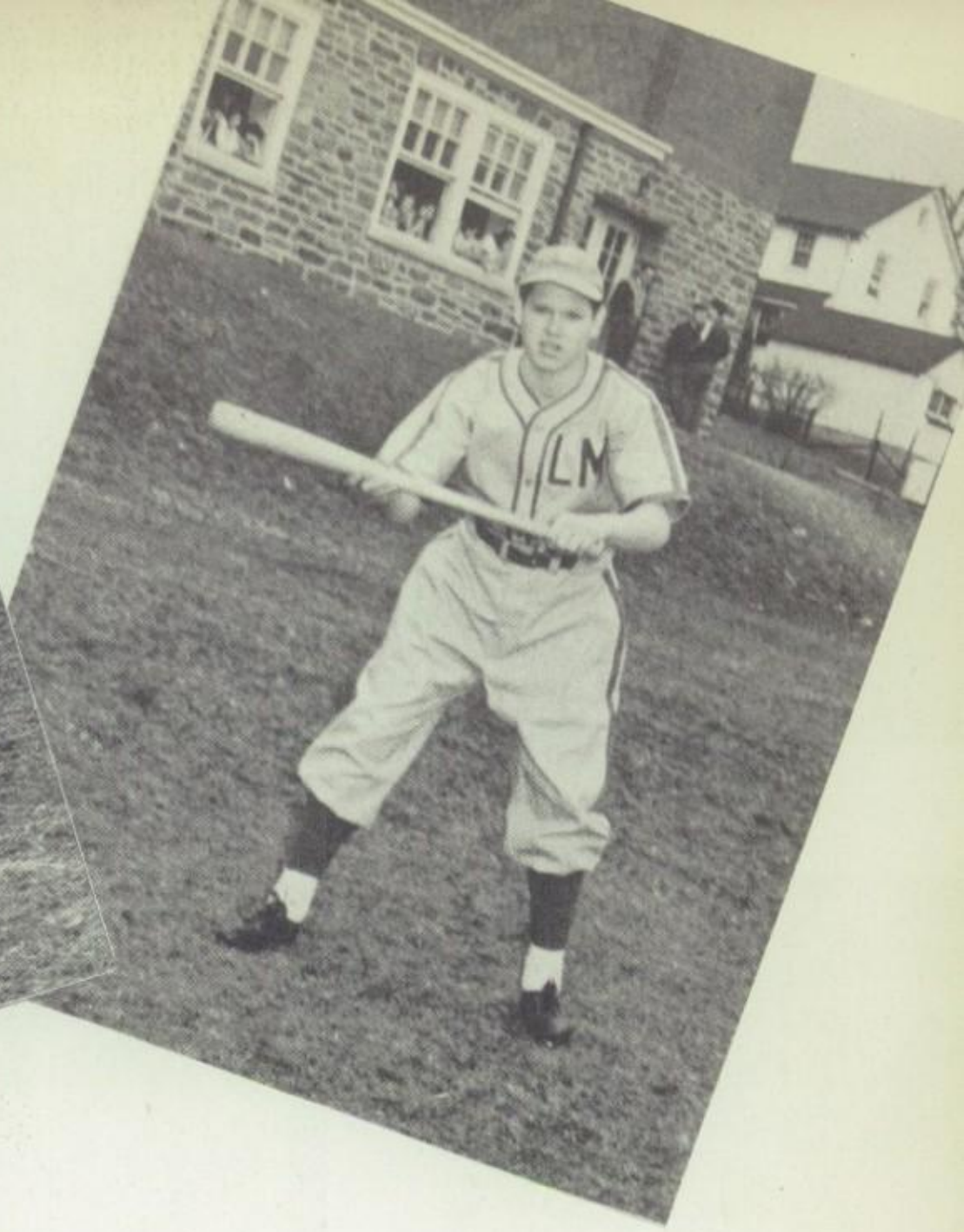

STR-R-R-IKE
ONE!

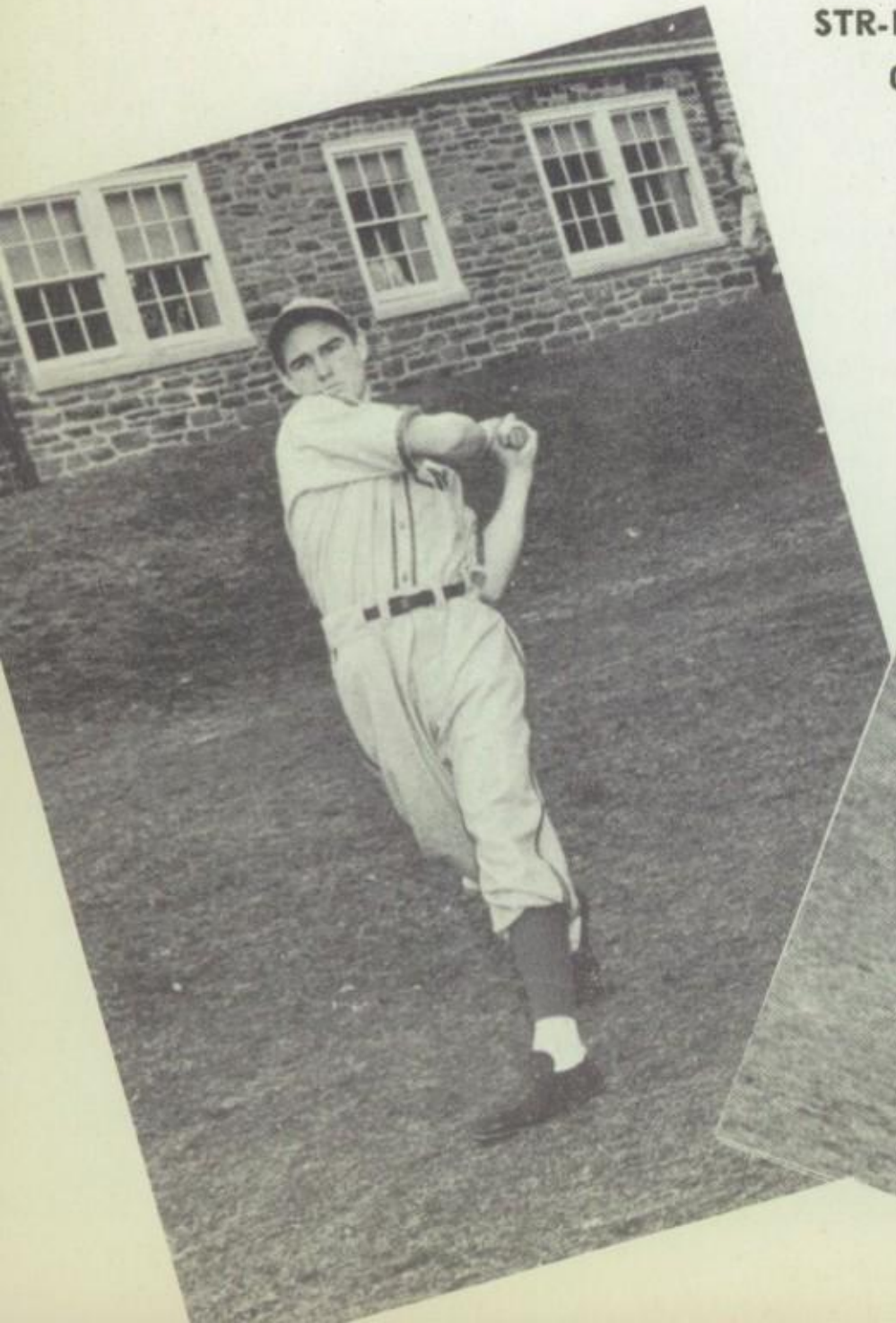

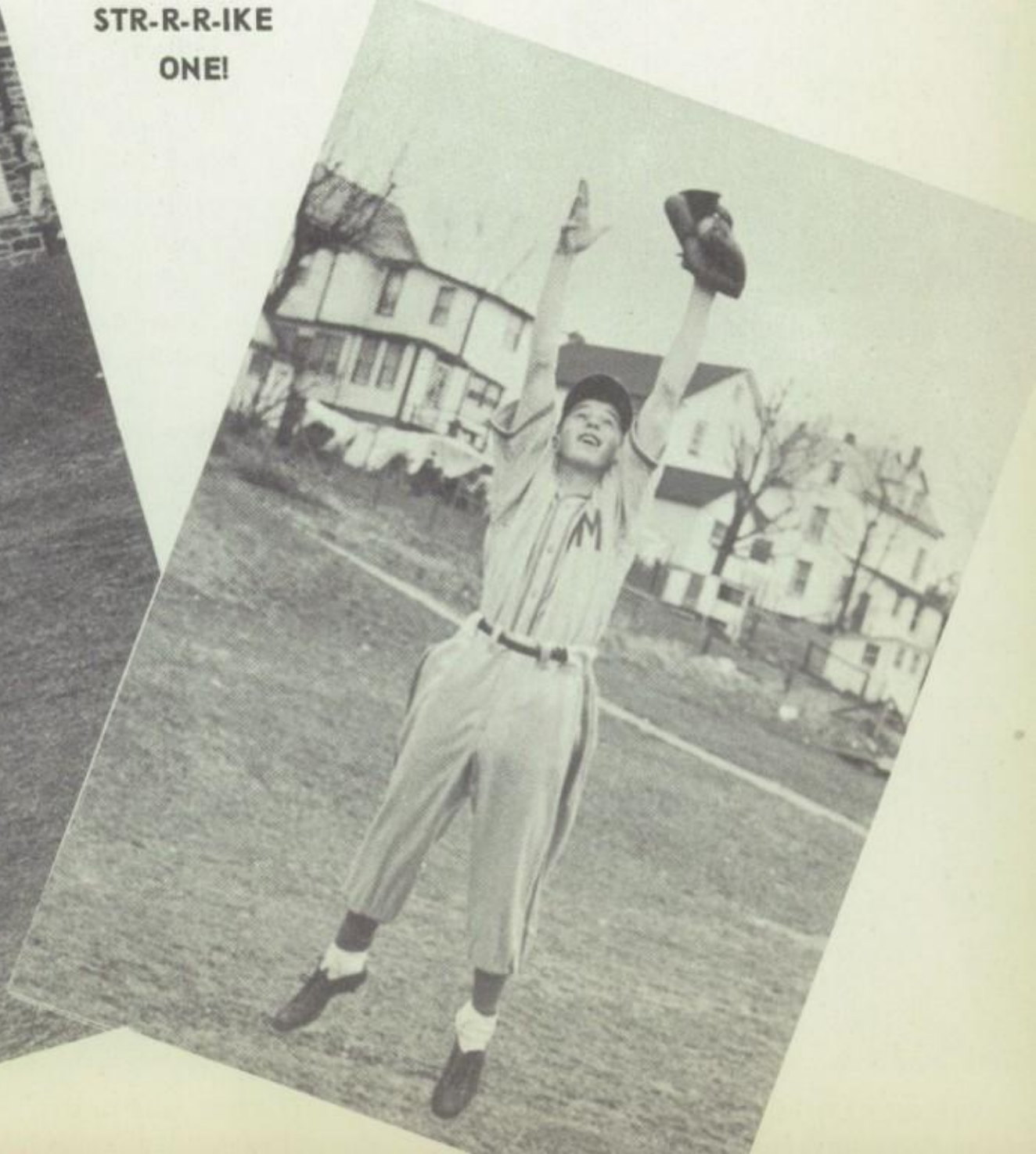

WHO'S

CLASS ARTISTS
June Hibbs and Harry Thompson

MOST ATHLETIC
Tom Fecca and Mary Beth Croxall

CLASS COMEDIENS
Tony Di Gieralamo and Edith Trotter

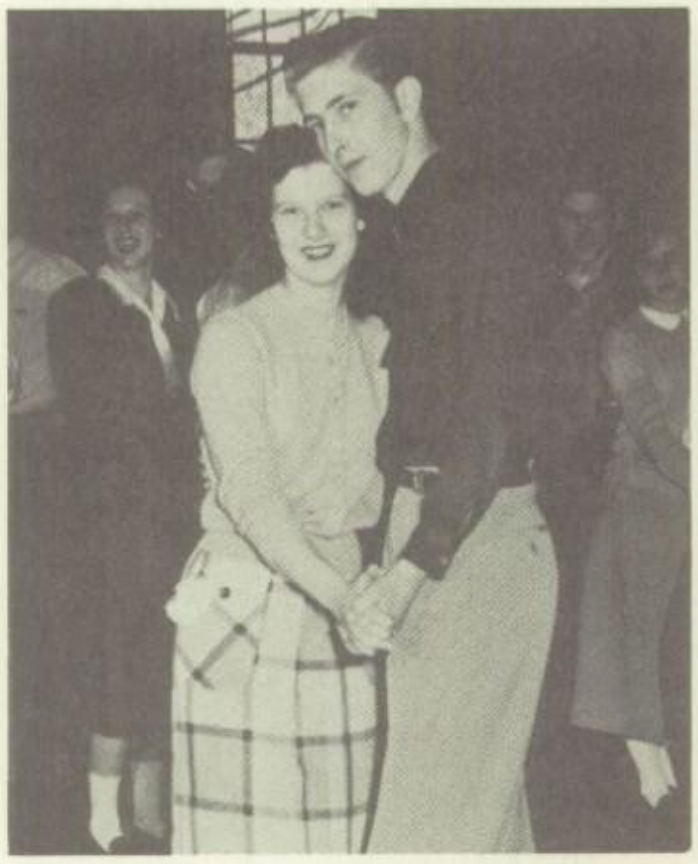

BEST DANCERS
Dolores Bell and Ray Hoffmayer

BEST DRESSED
Robert Jones and June Burrow

CLASS FLIRTS
Dolores Bell and Glen Dietz

MOST MUSICAL
Marian Fesmire and James McLean

BEST NATURED
Kathleen Kleinz and Wilbert Lenn

WHO

MOST STUDIOUS
June Burrows and Eric Thompson

QUIETEST
Teresa Avender and William Bohl

MOST RESPONSIBLE
thleen Klienz and John Bell

NICEST SMILES
Mary Beth Croxall and Thomas Fecca

BEST PERSONALITY
Jeanette Roscher and Thomas Fecca

MOST LIKELY TO SUCCEED
old Vikoren and Jeanette Roscher

MOST TALKATIVE
Joan Linck and Joe Wernert

WITTIEST
Roger Witte and Gertrude Leahy

CATHARINE H.

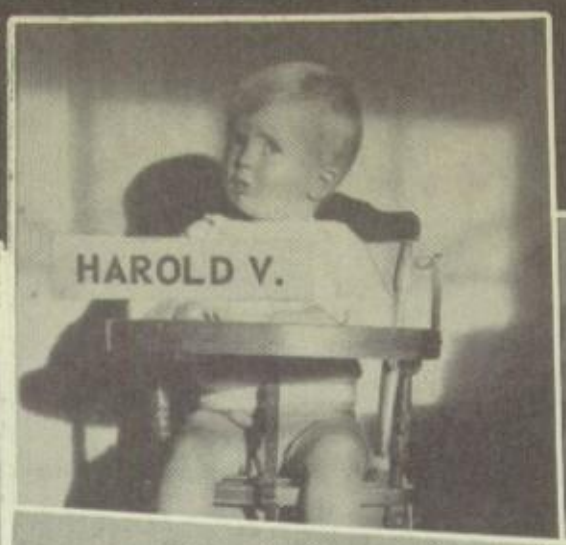
HAROLD V.

LOIS P.

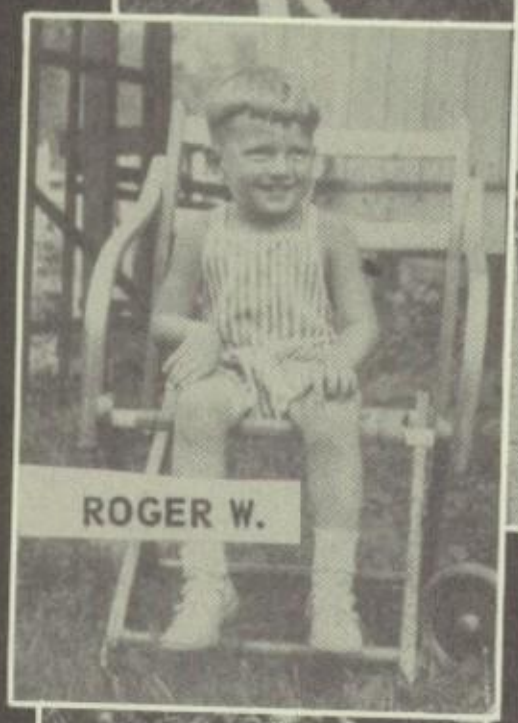
ROGER W.

MARIAN R.

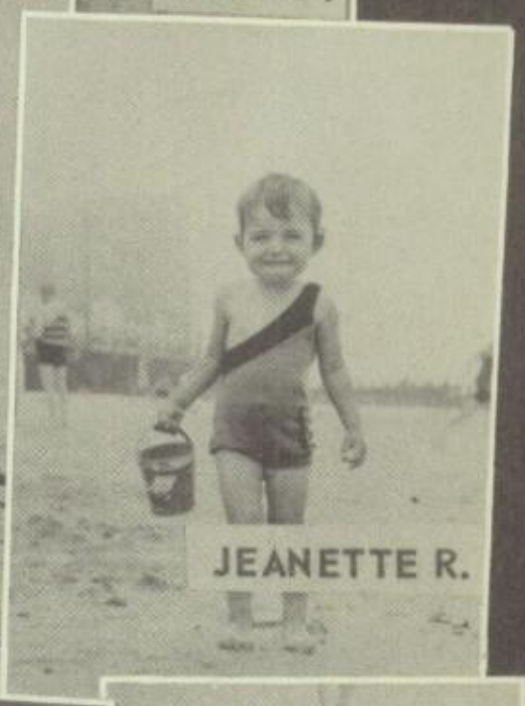
JEANETTE R.

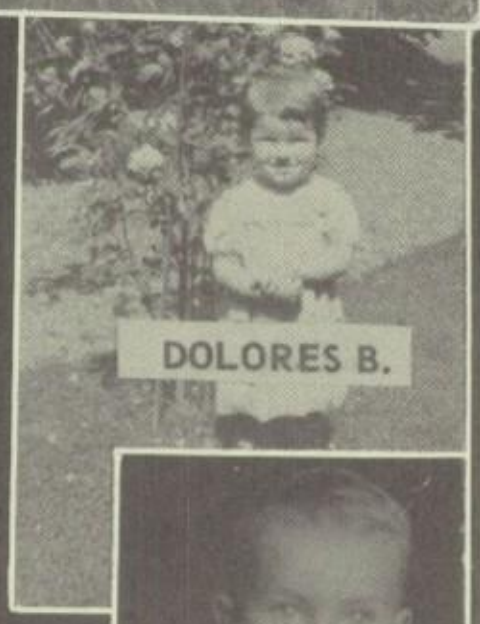
DOLORES B.

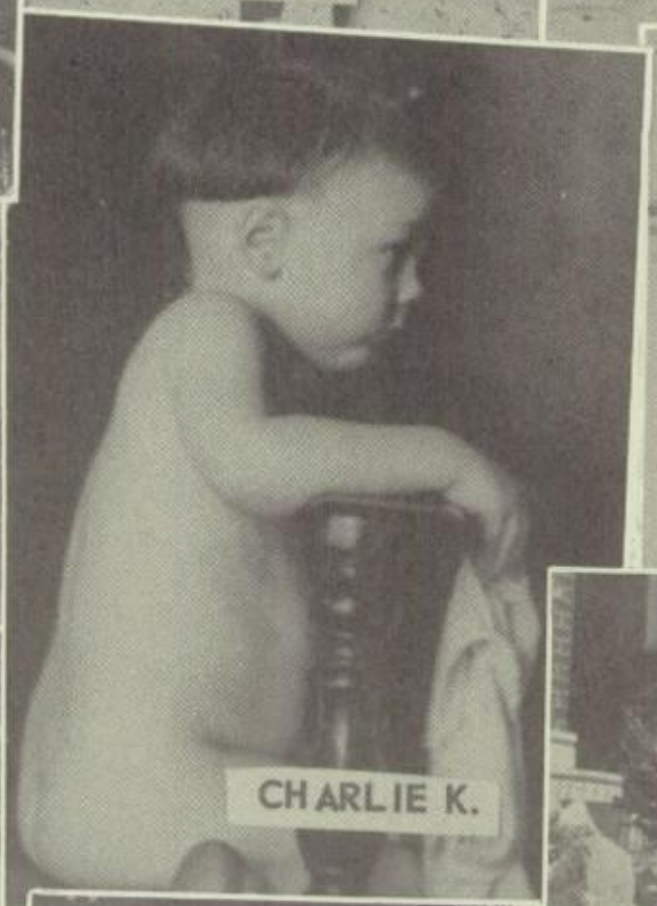
CHARLIE K.

MERRILY McC.

HELEN S.

GLEN D.

BETTY D.

JEAN H.

JOE W.

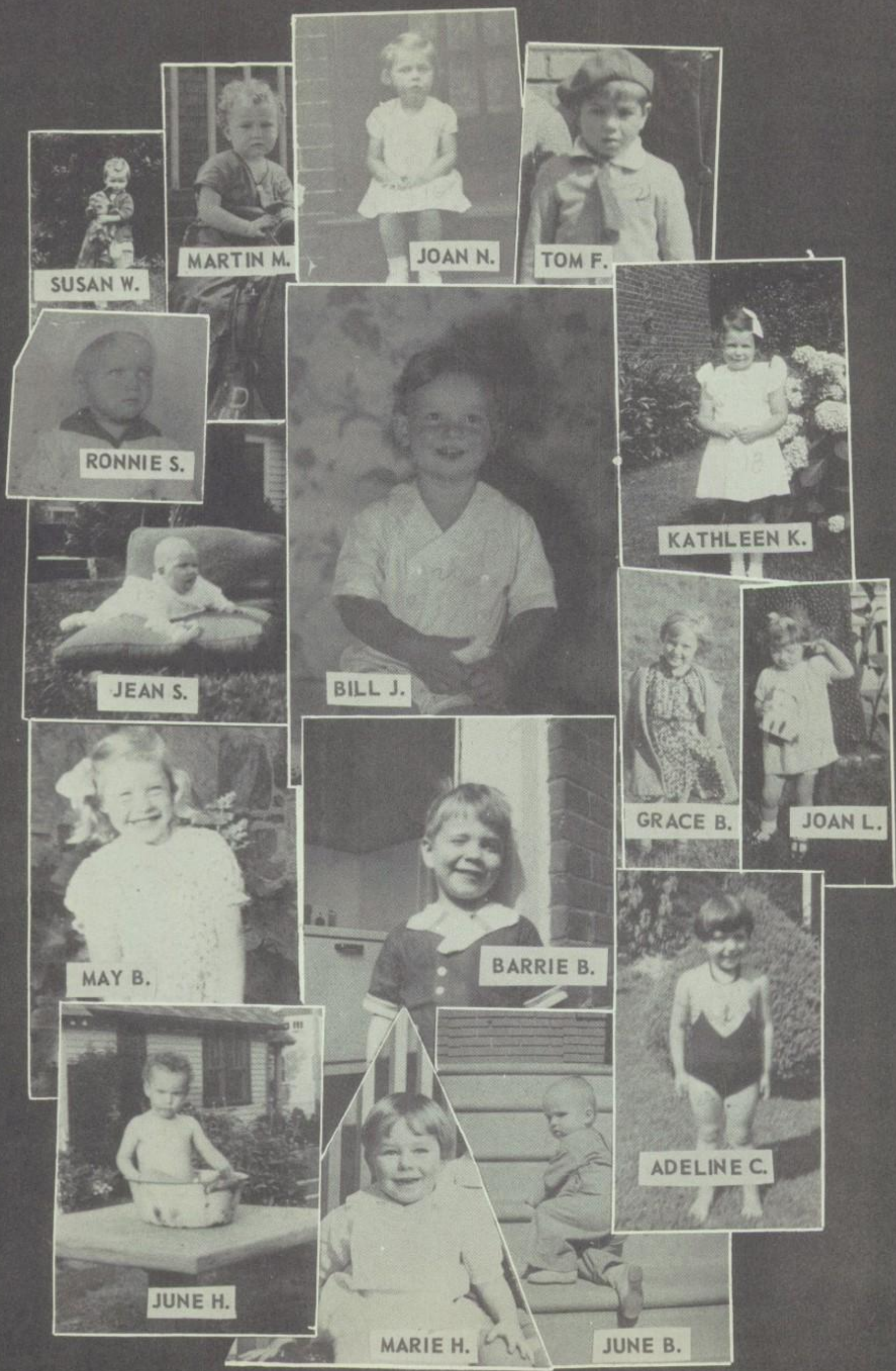
SUSAN W.
MARTIN M.
JOAN N.
TOM F.
RONNIE S.
KATHLEEN K.
JEAN S.
BILL J.
GRACE B.
JOAN L.
MAY B.
BARRIE B.
ADELINE C.
JUNE H.
MARIE H.
JUNE B.

Just us Kids

Rootin' Tootin Peggy !!
Cass
Yen Team
Capt. Jeanne
Kathleen Class Treas.
Sure-Shot May —!
Tom Ferra
And his Sharp Socks !!
Hockey Capt.
Mary Beth
Marian
"Rock-a-long Rudy"
Dolores
Lincky
And her hot-rod Buick
Jeanette
Drexel
Big Bill
Jamieson
Gert
Ho Babe!
Jumpin' Joe Wernert
Gods Gift To Women
Harold
Tony
Best Dressed
Bob Jones
Our Pres.
Johnny Bell
Merrily
Karl
Which Twin has the Toni?
The Hibbs
Eric
Flash Thompson
"Rug-cutter Roger"
Shy Teresa (Joke)
Swish Stapfer
Best Dressed
June Burrows
Irish
Our "Murph"
Quiet Bill Bohl
Ha Ha
"Marie"
Lm's pride and Joy !!
Wilbert

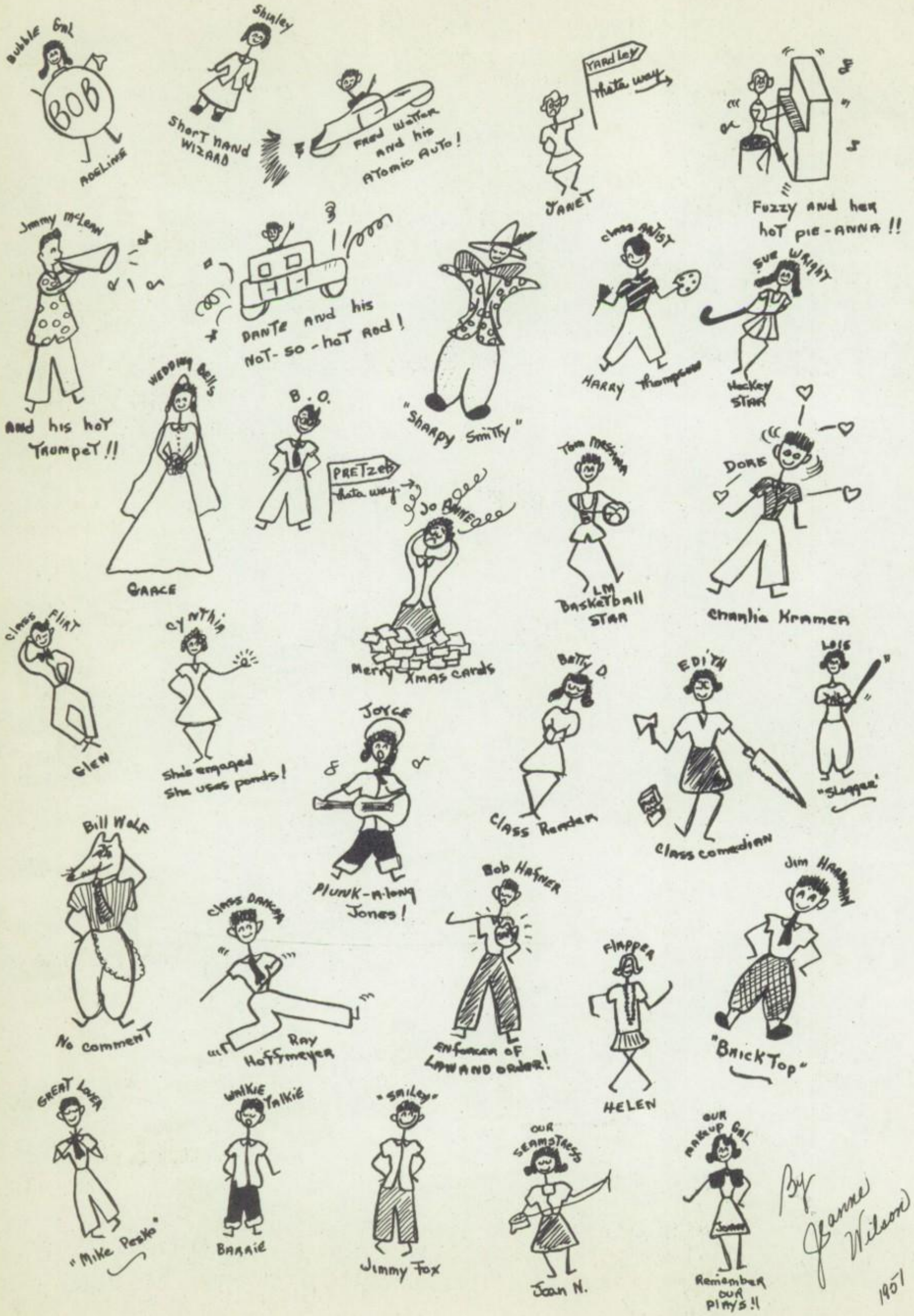
Bubble Gal
BOB
ADELINE
Shirley
Short hand Wizard
Fred Walter and his Atomic Auto!
Yardley
thata way
JANET
Fuzzy and her hot pie-anna!!
Jimmy McLean
and his hot Trumpet!!
Dante and his Not-so-hot Rod!
"Sharpy Smitty"
Class Artist
Sue Wright
Harry Thompson
Hockey Star
Wedding Bells
GRACE
B.O.
PRETZEL
thata way
Jo Bonnee
Merry Xmas cards
Tom Mechan
LM Basketball Star
DORIS
Charlie Kramer
Class Flirt
GLEN
Cynthia
She's engaged She uses ponds!
JOYCE
Plunk-a-long Jones!
Betty D.
Class Reader
EDITH
Class comedian
LOIS
"Slugger"
Bill Walk
No comment
Class Dancer
Ray Hoffmeyer
Bob Hafner
Enforcer of Law and order!
Flapper
HELEN
Jim Harbaugh
"Brick Top"
Great Lover
"Mike Pesko"
Walkie Talkie
BARRIE
"Smiley"
Jimmy Fox
Our Seamstress
Joan N.
Our Makeup Gal
Remember our plays!!
By Jeanne Wilson
1951

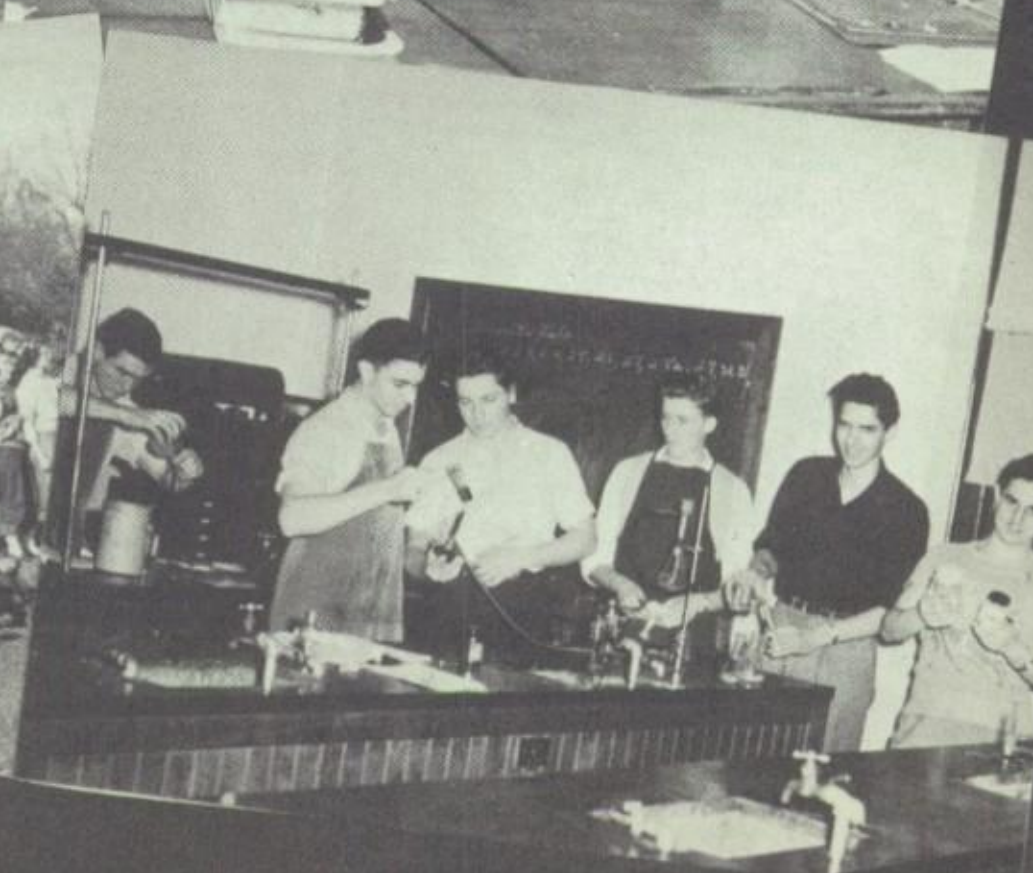

OUR

CLASS

PATRONS

Charley and Doris
Norman and June
Mr. and Mrs. Frank Stapfer
Sky Top Luncheonette
Mr. and Mrs. William J. Hubing Jr.
Mr. and Mrs. William Linck
Mrs. Viola Leahy
Mr. and Mrs. Alex Roscher
Raymond H. Hoffmayer
Mr. and Mrs. J. Francis Kleinz
Mr. and Mrs. Wm. G. Burrows
Mr. and Mrs. Victor Jones
Mr. and Mrs. Otto Hetrick
Ree, Cass, and Yoanie
Mr. and Mrs. Howard P. Hibbs
Mr. and Mrs. Lawrence Dyer
Mr. and Mrs. Clarence Saltiel
Jack and Jean
Mr. and Mrs. John Fox
Mr. and Mrs. James Hardman
Mr. and Mrs. Lewis G. Dietz
Glen and Billie
Mr. and Mrs. M. L. Thompson
Mr. and Mrs. O. B. Vikoren
Mr. and Mrs. Joseph Cataldo
Norma Lee Brown
Kenneth Whitham
Mr. and Mrs. Wm. J. Bell
Mr. and Mrs. Wm. J. Pennypacker
Lois Pennypacker
Mr. and Mrs. Benjamin J. Lopacinski
Freed's Snack Bar
Bill Jamieson and Bill Wolf
Bill Roberts and Charley Kramer
Mr. and Mrs. Leonard Roberts
Nicky and Jeanne
Mr. and Mrs. George Wilson
Teresa and Janet
Bertha L. Crowe
Mrs. N. Briggs
Wm. Bell and Family
Mr. and Mrs. George Durrwachter
Mr. and Mrs. J. J. Hnatko
Mr. and Mrs. Bagley Trotter
Karl and Merrily

CLASSIFIED

CLEANERS

Trevose Heights Cleaners
Langhorne R. D. 3, Pa.
Churchville 938

CLOTHING

Compliments of Mortimer's Clothing

FLORISTS

Cook's Greenhouse
Bustleton Pike & Irving Place
Feasterville, Pa.
Churchville 7J

FURNITURE

Leader Furniture Company
Trevose, Pa.
Churchville 882

OILS–FUEL

R. L. Stott Company
Rockledge & Robbins Avenues
Philadelphia 11, Pa.
Fi–2-1100 Cheltenham 3063

PLASTERING

Charles C. Forrest & Son
Trevose Heights, Pa.
Churchville 378R12

REAL ESTATE

Adam McLean
Somerton, Pa.
Churchville 563

L. R. Stevenson
Bethayres, Pa.
Chapel Hill 0164

STAINLESS STEEL

Walter F. Ames Mfg. Co.
616 Huntingdon Pike
Rockledge, Pa.
Pi–5-6371

SERVICE STATIONS

Pennocks Service Station
Lincoln Drive above City Line
Langhorne R. D. 1, Pa.
Churchville 9107

SNACK SHOPS

Cliff's Hot Dog Stand
Lincoln Highway U. S. 1

Dixies Snack Bar
Second Street Pike & Sorrel Horse Rd.
Chapel Hill 9480

Maggies Submarines
Bustleton Avenue
Orchard 3-9167

Huntingdon Valley Trust Company

HUNTINGDON VALLEY, PA.

OUR *Responsibility*

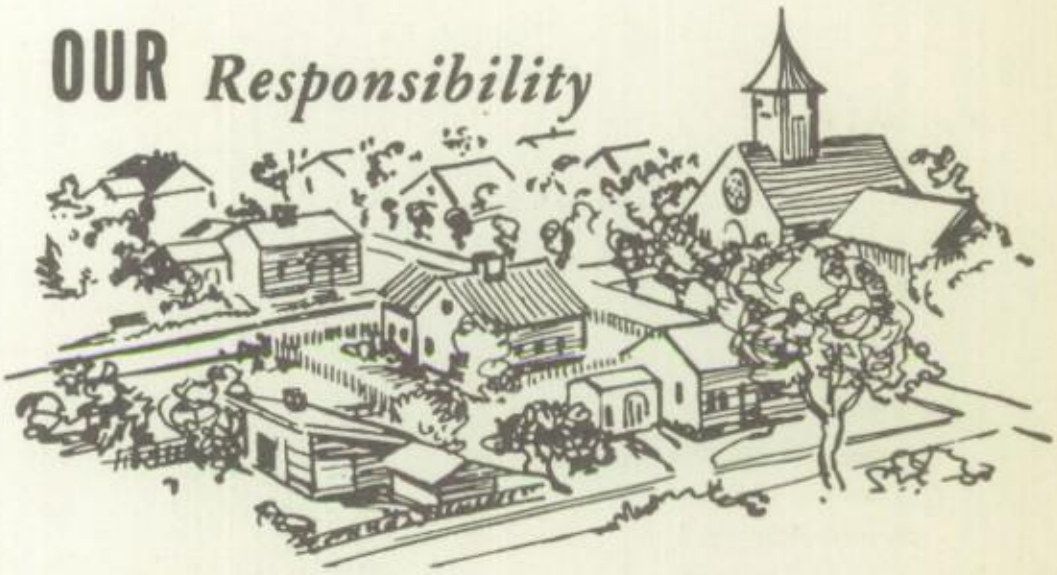

to You and Your Neighbors...

Our bank – and every other bank in America – is much more than a business organization A bank is an institution of service that helps the community thrive and progress. Through savings and commercial accounts the bank simplifies the transactions of daily business. Loans made by our bank encourage the exchange of goods and services – create new jobs and greater prosperity. In these ways, and countless others we could mention, your bank serves you and your neighbors many times each day both directly and indirectly. We constantly seek to enlarge our services and make them even more valuable.

Compliments of

LOWER SOUTHAMPTON SCHOOL DISTRICT

Compliments of

Lower Moreland

Parent-Teacher Association

Compliments of

Hoffman Tape Mills

Cheltenham Pa.

COMPLIMENTS OF

EVERGREEN PINE JELLY SOAP

AND

EVERGREEN PINE DEODORANT

MFG. BY

MURPHY LABORATORIES

UPPER DARBY, PA.

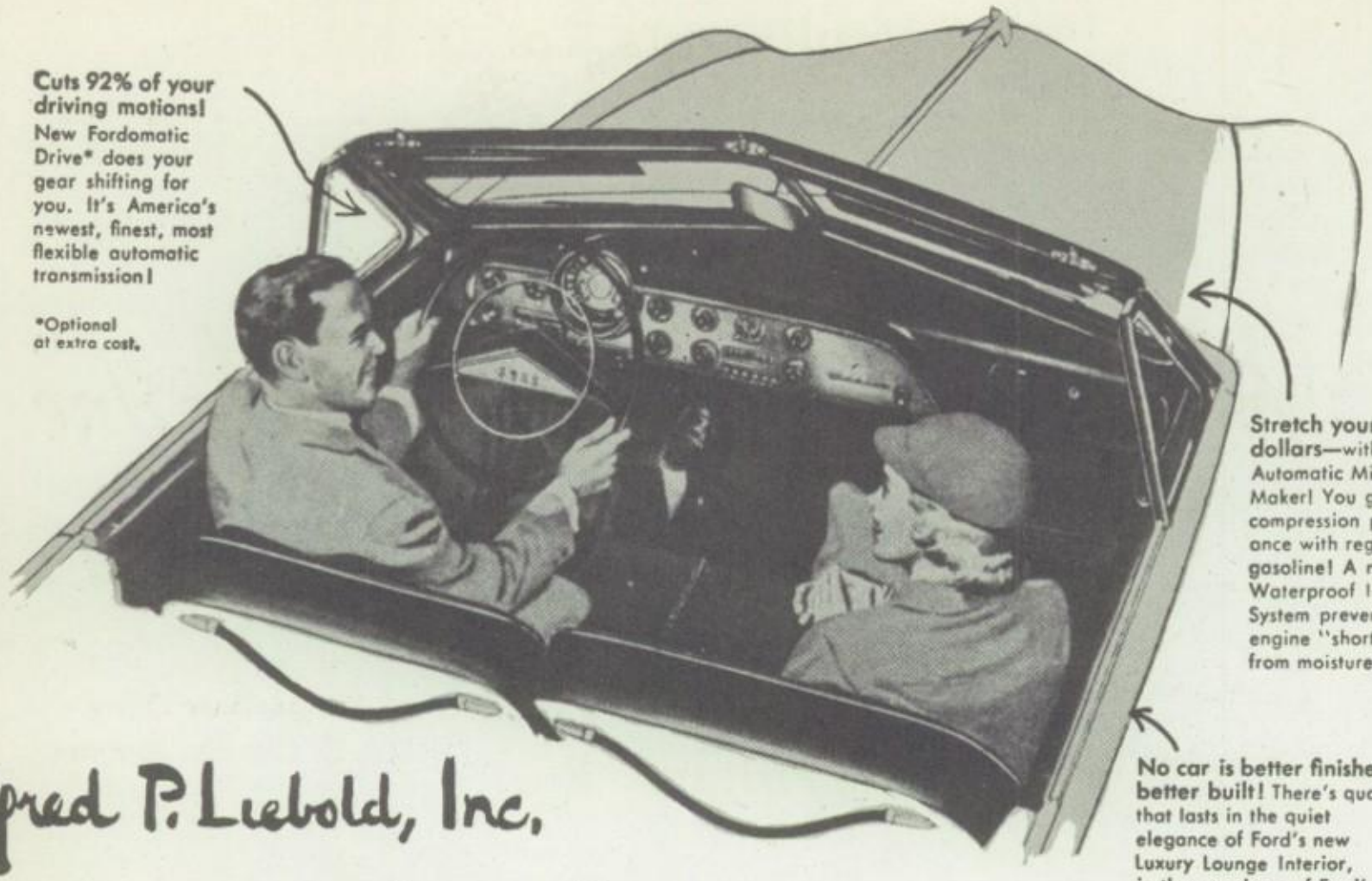

Cuts 92% of your driving motions! New Fordomatic Drive* does your gear shifting for you. It's America's newest, finest, most flexible automatic transmission!

*Optional at extra cost.

Stretch your driving dollars—with Ford's Automatic Mileage Maker! You get high-compression performance with regular gasoline! A new Waterproof Ignition System prevents engine "shorts" from moisture.

No car is better finished, better built! There's quality that lasts in the quiet elegance of Ford's new Luxury Lounge Interior, in the soundness of Ford's coachwork!

Alfred P. Liebold, Inc.

Bethayres Pa.

All the best

FOR THE YEARS AHEAD

Enjoy "Fashion-Car" styling—from the new recessed headlights to new Jet-Styled Wind-splits. Ford's designed to stay "right" in the years ahead!

Feel the safety of an extra-heavy steel Luxury Lifeguard Body! And Ford's new Double-Seal King-Size Brakes keep out dirt and water—give smooth, safe stops in any weather!

"Test Drive" the '51 Ford . . . at your Ford Dealer's today. And as you drive it, remember that this car is built for the years ahead! With 43 "Look Ahead" features, it was planned and engineered to stay young in performance, to stay in style, to stay thrifty —for years to come!

YOU CAN PAY MORE

BUT YOU CAN'T BUY BETTER!

Relax with Ford's new Automatic Ride Control! It adjusts your ride to any road *automatically!* The going stays easy, level—no pitch, no jounce, no roll!

'51 Ford

Wm. Rowen Grant Funeral Home, Inc.

MAURICE L. TOMLINSON, *Manager*

Southampton, Pa.

Phone Churchville 11

Licensed in New Jersey

Connections In All Principal Cities

Philadelphia Office

307 E. GIRARD AVENUE

WM. H. STAHL CHEVROLET, INC.

SOUTHAMPTON, PA.

PHONE: CHURCHVILLE 295

"A GOOD BUY ALL-WAYS"

I. M. JARRETT

DODGE AND PLYMOUTH CARS

DODGE
"JOB RATED"
TRUCKS

Sales & Service

Hatboro, Pa Phone 1123

COMPLIMENTS OF

Ladies Auxiliary

ROCKLEDGE VOLUNTEER
FIRE COMPANY
No. 1

President – Ruth Minneckback
Vice President – Florence Harper
Secretary – Catharine Hubing
Treasurer – Irene Vogel

FRESH EGGS – POULTRY – BUTTER – COTTAGE CHEESE

EDWARD J. SCHMIDT & SON

Producer – Distributor

EVERY OTHER DAY DELIVERY
MILK LESS THAN 24 HOURS OLD

PASTURIZED – GUERNSEY – HOMOGONIZED – CREAM

BUTTERMILK – CHOCOLATE MILK

Phone: Chapel Hill 0227-J

FOLEY'S FOOD MARKET

GROCERIES – MEATS – FRUITS – VEGETABLES

2 ST. PIKE & WELSH ROAD BETHAYRES, PA. Chapel Hill 0525

COMPLIMENTS OF

MEN AND WOMENS

REPUBLICAN LEAGUE

OF ROCKLEDGE

H. B. LEEDOM, JR.

Coal, Coke, Feed, and Building Material

◆

Bethayres, Pa.
Bell Phone Chapel Hill 1227

MRS. MESSINA

Huntingdon Valley, Pa.

CANDY ICE CREAM
CIGARS CIGARETTES
SOFT DRINKS

Chapel Hill 0273

Blaetz

Brothers, Inc.

Printers & Publishers

FOX CHASE, PHILA. 11, PA.

SPECIALISTS IN PUBLICATION AND PROGRAM PRINTING

Read the news in *THE BREEZE*

PHONE: *Cheltenham 2848*

Black & Stalford Auto Sales

Philmont Road and Second Street Pike
BETHAYRES, PENNA.
Chapel Hill 0617 and 9483

We Buy and Sell Used Cars

MERRICK–LENNON

GENERAL MERCHANDISE

PHONE: Churchville 130

FEASTERVILLE, PA.

COMPLIMENTS
OF

BROWN'S DRUG STORE

Huntingdon Valley, Pa.

Phone: Chapel Hill 0410

BILL KENT

Dry Cleaning--Shoe Repairing Service

Moderate Prices

FREE CALL ★ *DELIVERY*

PHONE: CHURCH, 646 BUSTLETON PIKE
FEASTERVILLE, PA.

S. REEDMAN AND SONS

Used Cars

Products – Sunoco – Lubrication

●

FEASTERVILLE, PA. Churchville 9121

COMPLIMENTS OF

THE SIGMA THETA CHI SORORITY

MIKE'S MARKET

MEATS, GROCERIES, FROZEN VEGETABLES

7950 OXFORD AVENUE *Finest Foods in Fox Chase* *PI 5-6464*

Compliments of

WHITE'S GENERAL STORE

Byberry Road and
Second Street Pike

VALENTINE'S FLOWERS

West Avenue Next to Post Office

OGONTZ 7700 – 7701 *JENKINTOWN, PA.*

BREYERS ICE CREAM DELICATESSEN

HOFFMAYER'S LUNCHEONETTE

ORDERS TAKEN FOR WEDDINGS AND PARTIES

706 HUNTINGDON PIKE ROCKLEDGE, PA.

Chelt. 8734

R. W. SMITH

AUTOMOBILE REFINISHING
BODY & FENDER REPAIRS

Bustleton Pike
Feasterville, Pa.

Churchville 1001
Day Night

PI 5-8428

Fox Chase Auto Body and Motor Repairs

M. Kurman
S. Glazer

7931 OXFORD AVE.
Philadelphia 11, Pa.

COMPLIMENTS OF

J. M. CEGIELKOWSKI

REALTOR

ROCKLEDGE, PENNSYLVANIA

WHITTE'S OAK LANE MARKET

Groceries, Fruit, Produce, Meats

733 OAK LANE AVENUE

PHILADELPHIA 26, PENNSYLVANIA

Li 9-3320
Li 9-4268
Ha 4-9677

SWIRSDING MOTORS INC.

FORD SERVICE

9734 Bustleton Avenue

SALES

Orchard 3-5500

COMPLIMENTS OF

ROCKLEDGE VOLUNTEER FIRE COMPANY NO. 1

ORchard 3-5885

Notary Public

Howard Taylor

Real Estate & Insurance

11861 Bustleton Avenue

Somerton, Phila. 16, Pa.

ERVINS GENERAL STORE

Brownsville Road & Hazel Avenue

Sell Everything Under One Roof

Dry Goods, Hardware, Shoes, Drugs
Best Quality Groceries, Fresh Meats

Store Hours Every Day--10 A.M.-9 P.M.
Sundays from 10 A.M. - 5 P.M.
PHONE ORDERS TAKEN & DELIVERED
PHONE CHURCHVILLE 42

Thank You For Your Patronage

Decision

Before deciding on plans for next year, check on the advantages of taking Peirce courses in Stenography, Secretaryship, Business Administration, or Accountancy. In much less time than you think, you can acquire a thorough preparation for a successful career in the business world. One of our experienced Career Counselors will be glad to help you and your parents reach a decision about your future. Write, call, or telephone PEnnypacker 5-2100.

PEIRCE

SCHOOL OF
BUSINESS ADMINISTRATION
1420 Pine Street
Philadelphia 2, Pa.

Cheltenham 8150 Wm. J. Hubing, Jr. NE 4-5562

RAY PRINTING COMPANY

Wm. J. Hubing, 3rd

Manufacturers of Carbon-Interleaved Snap-Out Forms
For Every Business Requirement

John W. Hubing

115 E. WESTMORELAND STREET, PHILA. 34

FRED J. WOLF
REAL ESTATE

Insurance

Mortgages

MA 4-3700
Notary

7334 Frankford Avenu
Philadelphia 36, Pa.

HUNTINGDON VALLEY GENERAL STORE

Delicatessen and Frozen Foods

GLASS IN ALL SIZES HARDWARE AND PAINTS

DELICIOUS STUTZ CANDIES

☆

Phone: Chapel Hill 0275

G. HAROLD UTZY D. R. HOGELAND

YETTER' S
CLEANERS & DYERS
Our Own Plant

REPAIRING AND ALTERATIONS
HATS CLEANED AND BLOCKED

ALL TYPES OF DRY CLEANING

311 Huntingdon Pike, Rockledge, Pa.
Phone Cheltenham 8765

McBride Machine & Auto Repairs

AUTO PARTS AND REPAIRS
ON ALL MAKE CARS

INSPECTION & WELDING

TOWING KEYSTONE AAA

CHURCHVILLE 980--9160

FEASTERVILLE, PA.

CORLISS DELICATESSEN

GUSTLETON AVE. AND DOE RD.

FEASTERVILLE, PENNSYLVANI

FRANKFORD UNITY GROCERIES BURKS LUNCH MEATS

Open Seven Days A Week

Compliments of

BUCK HOTEL

FEASTERVILLE, PENNSYLVANIA

Churchville 987

HOWARD BROWN & SON

Plumbing & Heating

BUSTELTON PIKE

FEASTERVILLE, PENNSYLVANIA

HUTCHINS' RESTAURANT

HUNTINGDON VALLEY, PENNSYLVANIA

Compliments of

J. P. MARKEY WELDING CO.

Trevose Heights, Pa.

JOHN McLAUCHLAN

Groceries & Delicatessens

Crescent & Fulton Avenues
Oakford, Pennsylvania

Compliments of

THE FEASTERVILLE FIRE CO.

And

THE LADIES AUXILIARY

Feasterville, Pennsylvania

KOFOD' S SERVICENTER

HUNTINGDON PIKE & BUCK RD.

CHAPEL HILL 1293

**HUNTINGDON VALLEY,
PENNA.**

Evergreens
Azaleas

Hybrid Rhododendrons

Shrubbery
Trees

SOMERTON NURSERIES

COMPLETE LANDSCAPE SERVICE

TREE MOVING AND SPRAYING

Bustleton Avenue Route 532 Somerton, Phila.

Arthur E. Widenmeyer

Bell Phone OR 3-0518

DUNGAN'S

GIFTS - HOUSE FURNISHINGS - PAINT
DRY GOODS & NOTIONS

PHONE OR. 3-0678

SOMERTON
PHILADELPHIA 16, PA.

Asphalt & Rubber Tile
Venetian Blinds

PATTERSON FLOOR COVERING

Broadloom carpeting

Plastic Wall Tile
Inlaid Linoleum

Bustleton Avenue Feasterville, Pa.

Churchville 594

J. C. SHARPE & SON

ELECTRICAL & PLUMBING SUPPLIES

GENERAL HARDWARE

PAINTS

LIME & CEMENT

SHERWIN WILLIAMS

WETHERILLS

ROOFING MATERIALS

Phone: Churchville 663

Compliments of
BILL BARWIS GULF STATION
AND ELECTRICAL STORE

BILL BARWIS
RAY RICHERT
BOB WINKLER

THE BEST IN CAR SERVICE

MOTOROLA AND SYLVANIA T.V.

CHARLES F. KELLER
INSURANCE – REALTOR – MORTGAGES

7944 OXFORD AVENUE

FOX CHASE, PHILADELPHIA 11, PA.

PHONE: FI 2-0704

FOR MAKING OUR ORIGINAL COVER POSSIBLE, OUR CLASS IS GREATLY INDEBTED TO

Lotz Photo-Engraving Co.

ARTISTS AND ENGRAVERS

TWELFTH & CHERRY STREETS, PHILADELPHIA, PA.

SENIOR INDIVIDUAL PORTRAITS BY SARONY STUDIO, INC.

Autographs

Autographs

A Workshop Production
SCHOOL LIFE PRESS
PHILADELPHIA